



TIR Customs Portal

GE.1, Rotterdam

14-15 November 2018

Access

Web page:

<https://tircustomsportal.iru.org>

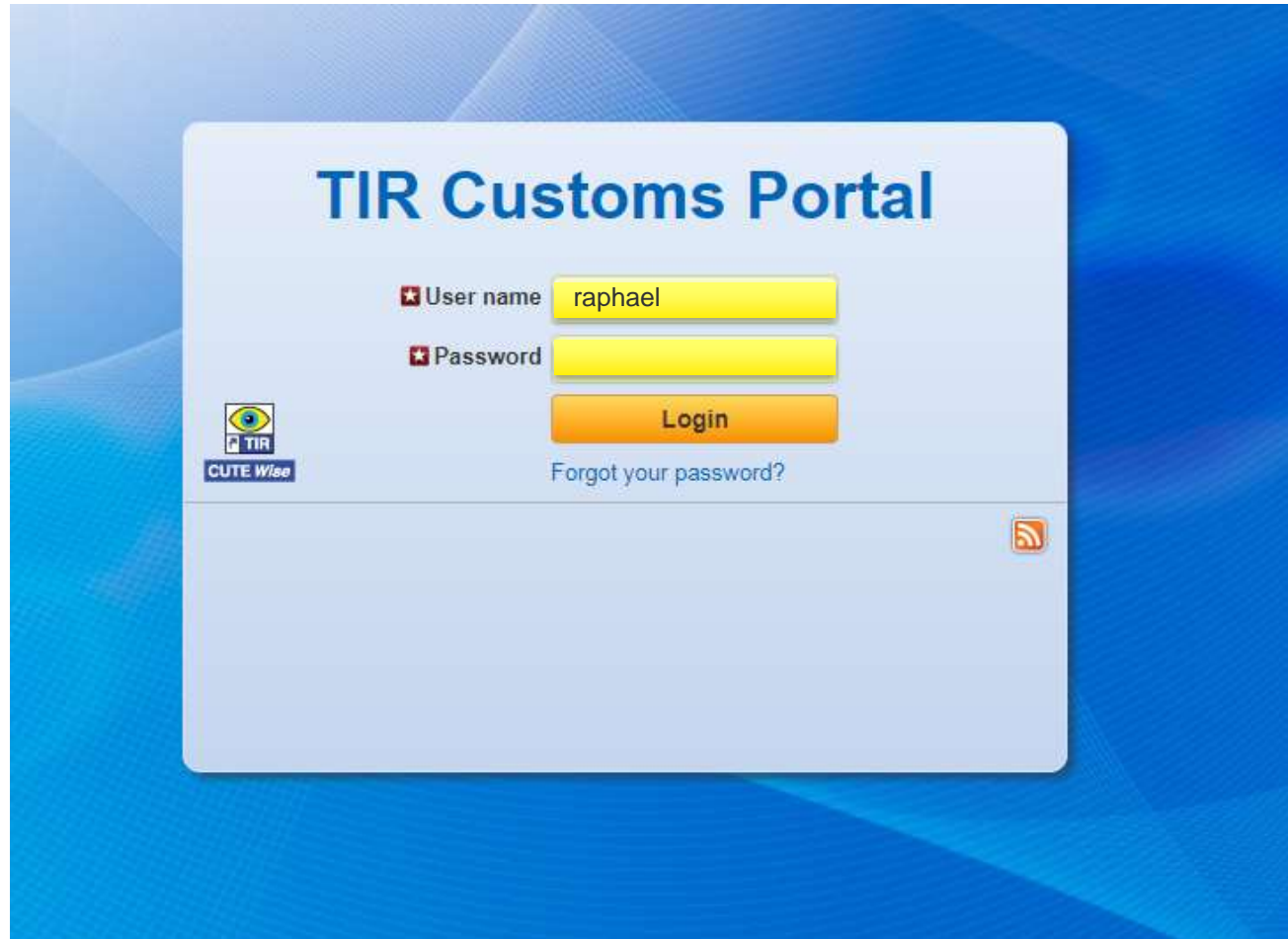

TIR Customs Portal

✖ User name

✖ Password

 **Login**

[Forgot your password?](#)



TIR Customs Portal

[Consultation Of TIR Carnet Data](#)[Download Lists Of Invalid TIR Carnets](#)

View TIR Carnet

TIR carnet number



View TIR Carnet

 TIR carnet number

 Carnet status  The TIR carnet was returned to the IRU

Expiry date 20/11/2018

Issuing association

TOBB, Turkey (TUR)



Holder details

TUR/042/2801

Carnet general information

Carnet type 4 pages
 Issued to association on 23/07/2018
 Issued to holder on 23/07/2018
 Expiry date 20/11/2018

TIR LTD information

 [Access to TIR carnet copy](#)
 Declared itinerary TUR IRN

| Messages | Release | Termination | Discharge |
|--------------------------|---------|-------------|-----------|
| TUR: TR410100 - TR041600 | ✓ | ✓ | ✓ |
| IRN: IR30100 - IR15300 | ✓ | ✓ | ✓ |

Customs operations (2)

| Country | Customs | P / F / L / E | OK / R | Page # | Ledger # | Certificate # | # of packages | Customs comments | Received by IRU |
|---------|----------|---------------|--------|--------|----------------------------------|---------------|---------------|------------------|-----------------|
| TUR | TR041600 | E | OK | 2 | 18TUR4101000654522 26/07/2018 | 26/07/2018 | - | | 26/07/2018 |
| IRN | IR15300 | F | OK | 4 | 18IR21us972 jazga 01/08/2018 | 01/08/2018 | - | | 01/08/2018 |



International Road Transport Union



CARNET TIR *

4 volets

XQ95000183

1. Véhicule pour/pour en charge par le bureau de douane de départ jusqu'au 20/11/2018 inclus
Vehicl for the acceptance of goods by the Customs office of departure up to and including

2. Déclarant TIR
Declared by
Demirgözü Elv. No. 281 / 44110 AKSEKİ / Turkey (TIR)
(see the description Article 1.1.1. of the Convention)

3. Titulaire INTERNATIONAL N°: 18 TIC. STD. STD. (TIR/042/2001)
Holder
TIRAL C. / 19010 ISTANBUL / Turkey (TIR)
(see the description, para. 1.1.1. of the Convention, para. 1.1.1. of the Convention)

4. Signature du délégué de l'association
Signature of authorized official of the issuing association and stamp of that association
5. Signature du secrétaire de l'organisation internationale
Signature of the secretary of the international organization



[Signature]

[Signature]



À remplir avant l'adhésion au régime du carnet / To be completed before use by the holder of the carnet

6. Pays de départ / Country/Convention of departure (1) Turkey (TIR)

7. Pays de destination / Country/Convention of destination (2)

8. N°(s) d'immatriculation de (des) véhicule(s) routier(s) (1)
Registration No(s) of road vehicle(s) (2)
14307413

9. Certification d'approbation de (des) véhicule(s) routier(s) (No. and date) (1)
Certification(s) of approval of road vehicle(s) (No. and date) (2)

10. N°(s) d'identification de (des) conteneur(s) (1)
Identification No(s) of container(s) (2)

11. Observations diverses
Remarks

12. Signature du titulaire du carnet
Signature of the carnet holder

(1) Editer la mention inutile.
Delete any unnecessary information.

1. Valable pour prise en charge par le bureau de douane de départ jusqu'au 20/11/2018 inclus
Valid for the acceptance of goods by the Customs office of departure up to and including

2. Délivré par TOBB
Issued by
Dumlupinar Blv No 252 / 06530 ANKARA / Turkey (TUR)
(nom de l'association émettrice / name of issuing association)

3. Titulaire HODLMAYR NAK. VE TIC. LTD. STI. (TUR/042/2801)
Holder
IKBAL C. / 34000 ISTANBUL / Turkey (TUR)
(numéro d'identification, nom, adresse, pays / identification number, name, address, country)

4. Signature du délégué de l'association
émettrice
et cachet de cette association:
*Signature of authorized official of the
issuing association and stamp of that
association:*

5. Signature du secrétaire
de l'organisation internationale:
*Signature of the secretary of the international
organization:*



(À remplir avant utilisation par le titulaire du carnet / To be completed before use by the holder of the carnet)



6. Pays de départ Turkey (TUR)
Country/Countries of departure (!)

7. Pays de destination Iran (IRN)
Country/Countries of destination (!)

8. No(s) d'immatriculation du (des) véhicule(s) routier(s) (!)
Registration No(s). of road vehicle(s) (!)

34VM7943

VOUCHER N° 1 / N° 2 **TIR CARNET** **XQ95000183**

1. Customs office of origin
 2. Name of the international organization
RU International Road Transport Union

3. Name of the carrier (identification number, name, address and country)
BOGACIYI HAV. YOL. LTD. STI. IST. 1709/042/10001
SEKAL C.
AKISU YHTASIML.
Turkey (TR)

4. Country (number of departure)
Turkey (TR)

5. Country (number of destination)
Leva (LB)

GOODS MANIFEST

| 6. A. Description of goods (in French) | 10. Number of packages or pieces or articles (designation of goods) | 7. Gross weight (kg) | 8. Value (in Francs) |
|--|---|----------------------|----------------------|
| ADRES | Goods a, b, c, d... | 24181.434 | 24181.434 |
| TOTAL | | 24181.434 | 24181.434 |

| | | | |
|--|---|--|---|
| 11. Customs office of origin (number and name) 1. Customs office 2. Customs office | 12. Customs office of destination (number and name) 1. Customs office 2. Customs office | 13. Customs office of origin (number and name) 1. Customs office 2. Customs office | 14. Customs office of destination (number and name) 1. Customs office 2. Customs office |
|--|---|--|---|

| | | | |
|--|---|--|---|
| 15. Customs office of origin (number and name) 1. Customs office 2. Customs office | 16. Customs office of destination (number and name) 1. Customs office 2. Customs office | 17. Customs office of origin (number and name) 1. Customs office 2. Customs office | 18. Customs office of destination (number and name) 1. Customs office 2. Customs office |
|--|---|--|---|

COUNTERFOIL N° 1 / N° 2 **XQ95000183**

| | |
|--|--|
| 1. Serial number by the Customs office of origin | 2. Customs office of origin (number and name) |
| 3. Date of identification marks issued by the origin | 4. Customs office of destination (number and name) |
| 5. Number of packages to which the identification marks are applied (as specified in the manifest) | 6. Customs office of destination (number and name) |
| 7. Name and address of the carrier | 8. Customs office of destination (number and name) |



Form not to be taken under Customs control by the Customs authorities

FEUILLET NON A PRENDRE
NOT FOR CUSTOMS USE

YELLOW



VOUCHER N° 1 / N° 2

1. TIR CARNET XQ95000183

2. Customs office(s) of departure
İZMİT / İZMİT GÜMRÜK
MÜDÜRLÜĞÜ 1. _____ 2. _____
3. _____

3. Name of the international organization

RU

International Road Transport Union



For official use

4. Holder of the carnet (identification number, name, address and country)

HODLMAYR NAK. VE TIC. LTD. STI. (TUR/042/2801)
İKBAL C.
34000 İSTANBUL
Turkey (TUR)5. Country/Countries of departure
Turkey (TUR)6. Country/Countries of destination
Iran (IRN)

7. Registration No(s). of road vehicle(s)

34VM7943

8. Documents attached to the manifest

GOODS MANIFEST

9. a) Load compartment(s) or
containers)
b) Marks and Nos. of
packages or articles

ADDR

10. Number and type of packages or articles; description of goods

Goods a, b, c, d...

11. Gross
weight in kg

14552.000

16. Seals or identifica-
tion marks
applied (number,
identification)

TOTAL: 8

14552.000

12. Total number of packages entered
on the manifest
Destination:

Number

8

13. I declare the information in items
1-12 above to be correct
and complete

14. Place and date

15. Signature of holder or agent

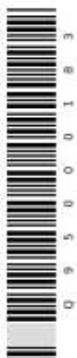
17. Customs office of departure. Customs officer's
signature and Customs office date stamp

Controlled by the Customs authorities

YELLOW

RU

VOLET N° 1

CARNET TIR XQ95000183

WHITE

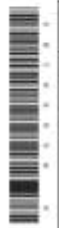

MANIFI

ADRES

VOLET N° 2

MANIFESTE



VOLET N° 1

CARNET TIR XQ95000183



VOLET N° 2

MANIFESTE DE MA



1. Niveau de risque de sécurité

2. Niveau d'urgence des marchandises

3. L'Etat d'origine des marchandises

4. L'Etat de destination des marchandises

5. L'Etat de transit des marchandises

6. L'Etat de destination des marchandises

7. L'Etat de destination des marchandises

8. L'Etat de destination des marchandises

9. L'Etat de destination des marchandises

10. L'Etat de destination des marchandises

11. L'Etat de destination des marchandises

12. L'Etat de destination des marchandises

13. L'Etat de destination des marchandises

14. L'Etat de destination des marchandises

15. L'Etat de destination des marchandises

16. L'Etat de destination des marchandises

17. L'Etat de destination des marchandises

18. L'Etat de destination des marchandises

19. L'Etat de destination des marchandises

20. L'Etat de destination des marchandises

21. L'Etat de destination des marchandises

22. L'Etat de destination des marchandises

23. L'Etat de destination des marchandises

24. L'Etat de destination des marchandises

25. L'Etat de destination des marchandises

26. L'Etat de destination des marchandises

27. L'Etat de destination des marchandises

28. L'Etat de destination des marchandises

29. L'Etat de destination des marchandises

30. L'Etat de destination des marchandises

31. L'Etat de destination des marchandises

32. L'Etat de destination des marchandises

33. L'Etat de destination des marchandises

34. L'Etat de destination des marchandises

35. L'Etat de destination des marchandises

36. L'Etat de destination des marchandises

37. L'Etat de destination des marchandises

38. L'Etat de destination des marchandises

39. L'Etat de destination des marchandises

40. L'Etat de destination des marchandises

41. L'Etat de destination des marchandises

42. L'Etat de destination des marchandises

43. L'Etat de destination des marchandises

44. L'Etat de destination des marchandises

45. L'Etat de destination des marchandises

46. L'Etat de destination des marchandises

47. L'Etat de destination des marchandises

48. L'Etat de destination des marchandises

49. L'Etat de destination des marchandises

50. L'Etat de destination des marchandises

51. L'Etat de destination des marchandises

52. L'Etat de destination des marchandises

53. L'Etat de destination des marchandises

54. L'Etat de destination des marchandises

55. L'Etat de destination des marchandises

56. L'Etat de destination des marchandises

57. L'Etat de destination des marchandises

58. L'Etat de destination des marchandises

59. L'Etat de destination des marchandises

60. L'Etat de destination des marchandises

61. L'Etat de destination des marchandises

62. L'Etat de destination des marchandises

63. L'Etat de destination des marchandises

64. L'Etat de destination des marchandises

65. L'Etat de destination des marchandises

66. L'Etat de destination des marchandises

67. L'Etat de destination des marchandises

68. L'Etat de destination des marchandises

69. L'Etat de destination des marchandises

70. L'Etat de destination des marchandises

71. L'Etat de destination des marchandises

72. L'Etat de destination des marchandises

73. L'Etat de destination des marchandises

74. L'Etat de destination des marchandises

75. L'Etat de destination des marchandises

76. L'Etat de destination des marchandises

77. L'Etat de destination des marchandises

78. L'Etat de destination des marchandises

79. L'Etat de destination des marchandises

80. L'Etat de destination des marchandises

81. L'Etat de destination des marchandises

82. L'Etat de destination des marchandises

83. L'Etat de destination des marchandises

84. L'Etat de destination des marchandises

85. L'Etat de destination des marchandises

86. L'Etat de destination des marchandises

87. L'Etat de destination des marchandises

88. L'Etat de destination des marchandises

89. L'Etat de destination des marchandises

90. L'Etat de destination des marchandises

91. L'Etat de destination des marchandises

92. L'Etat de destination des marchandises

93. L'Etat de destination des marchandises

94. L'Etat de destination des marchandises

95. L'Etat de destination des marchandises

96. L'Etat de destination des marchandises

97. L'Etat de destination des marchandises

98. L'Etat de destination des marchandises

99. L'Etat de destination des marchandises

100. L'Etat de destination des marchandises

RULES REG

1. **Issue:** The TIR carnet may be issued in any language.
2. **Language:** The TIR carnet is issued in a language of the State in which a transborder of the principal land Customs office of departure and destination. Carriage used for TIR movements with vehicles except for page 1 of the cover. Carnets are printed on page 2 of the carnet on page 2 of the carnet.
3. **Validity:** The TIR carnet remains valid until it has been taken under Customs clearance from item 1 of page 1 of the carnet.
4. **Number of items:** Only one TIR carnet is issued for a single vehicle or a trailer.
5. **Number of Customs offices of departure:** Customs office of departure and destination. The TIR carnet may only be used in the Customs office of departure.
6. **Number of items:** When there is an initial carnet of least 2 items for the TIR carnet, for each additional Customs office of departure, the Customs Office number of the carnet.
7. **Exemptions from setting:** No records in the carnet particulars and setting, a seal is required by the Customs office.
8. **Information concerning registration:** Information concerning registration is required in the carnet.
9. **The carnet:**
 - a) The carnet must be completed in the language in which the Customs office of departure is used.
 - b) The carnet must be completed in the language in which the Customs office of departure is used.
 - c) The carnet must be completed in the language in which the Customs office of departure is used.
 - d) The carnet must be completed in the language in which the Customs office of departure is used.
10. **When the TIR carnet is used:**
 - a) The carnet must be used in the language in which the Customs office of departure is used.
 - b) The carnet must be used in the language in which the Customs office of departure is used.
 - c) The carnet must be used in the language in which the Customs office of departure is used.
 - d) The carnet must be used in the language in which the Customs office of departure is used.
11. **Printing data:** photographs, photo, video or other graphic, they shall be evidence items, a reference shall be made to the carnet.
12. **Signature:** All necessary items 1 and 2.
13. **In the case of Customs seals being in use:** The Customs office of departure shall be notified.
14. **In the event of an accident:** In the event of an accident, the carnet must be used in the language in which the Customs office of departure is used.
15. **In the case of movement change:** In the case of movement change, the carnet must be used in the language in which the Customs office of departure is used.
16. **The carnet must be used:** The carnet must be used in the language in which the Customs office of departure is used.
17. **The carnet must be used:** The carnet must be used in the language in which the Customs office of departure is used.

XQ95000183 CARNET TIR

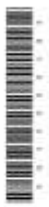

SOUCHE

- 1. This copy
- 2. This copy
- 3. This copy
- 4. This copy
- 5. This copy

SOUCHE N°

- 1. This copy
- 2. This copy
- 3. This copy
- 4. This copy
- 5. This copy

SOUCHE N°

- 1. This copy
- 2. This copy
- 3. This copy
- 4. This copy
- 5. This copy

SOUCHE N° 2

- 1. This copy
- 2. This copy
- 3. This copy
- 4. This copy
- 5. This copy



Thank you

Raphael.hirt@iru.org

