



Needs and Uses of Road Safety Data within the UN SafeFITS Model



Dr. Eleonora Papadimitriou, Prof. George Yannis
National Technical University of Athens

Albania Road Safety Performance Review
Capacity Building Workshop
Durrës, Albania, 6-7 February 2018

Objectives and structure

*To discuss the needs and uses of road safety statistics
in individual countries and globally,
especially in the context of the UN SafeFITS Model*

Structure

- I. Needs and uses of road safety data
- II. The experience of Greece with road safety data
- III. The SafeFITS model
- IV. Road safety data in Albania



I. Needs and uses of road safety data



Initial Considerations

- Road Safety is a typical field with high risk of **important investments not bringing results**.
- Absence of **monitoring** and accountability limits seriously road safety performance.
- Decision making in road safety management is highly dependent on appropriate and **quality data**.
- Very often we look where the data are and **not where the problems** and solutions are.



Effective strategies, the weakest link

- Institutional management functions
 - First pillar of the Decade of Action: Road safety management
- Interventions
 - Four other pillars of the Decade of Action
- Results
 - Less fatalities and injuries
 - Road safety targets: which is the acceptable road safety level?



Data needed for Road Safety Decision Support

Data to identify the problems

- Crash data
- Risk exposure and performance indicators

Data to identify the solutions

- data on measures implementation
- data on measures effectiveness

Macroscopic data

- for the whole population
- for a city, region, country, globally

Microscopic data

- driver, passenger pedestrian behaviour and performance
- junction, road segment, small area performance
- specific accident analysis data

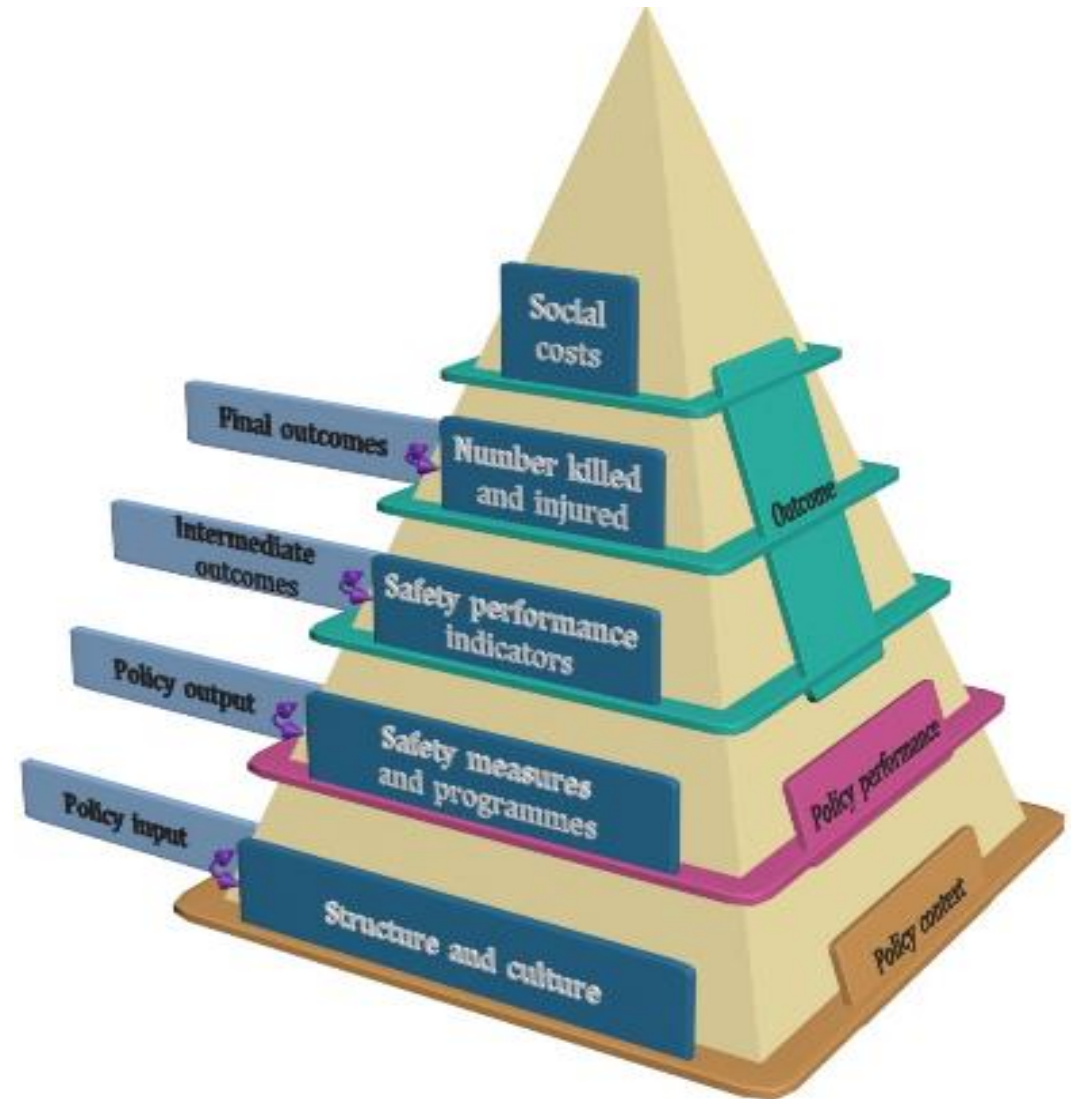

Critical Data Properties

- Crash data are meaningful only if they are combined with **exposure data** (crash per km driven, per traffic characteristics, per time, etc.)
- Crash causalities are revealed when crashes are correlated with **safety performance indicators (SPI)** (behaviour, infrastructure, traffic, vehicles)
- The **evaluation of safety measures** effectiveness provides valuable information, necessary for matching problems with solutions
- Analysis of **high resolution data** reveals hidden and critical crash properties



Importance of Road Safety Data Collection

- **Identify high-risk sites**, prioritize needs and plan necessary improvements
- Investigate the **impact of various factors** (geometric characteristics, electric lighting, parking, driver training, enforcements, etc.) on accidents reduction
- In the **monitoring** of projects (e.g. signaling, lighting, signage, etc.) and actions (e.g. increased enforcement, parking ban) in order to improve road safety
- In "before and after" studies in order to determine the **effect of an intervention** at a road section or intersection
- **In-depth investigation** (experts' report) on a particular accident



Problems when Recording Road Accidents

- Definitions (accident, fatality etc.)
- Unclear determination of road accident location
- Insufficient or incorrect recording
- Insufficient accident coverage



Exposure and Crash Rates

Mortality rates & risk rates

- **Epidemiology approach**
(fatalities per population, per licensed drivers)
- **Road traffic risk approach**
(crashes per vehicle kilometres travelled, per road length, and per number of vehicles in the fleet)
- **Road user at risk**
(casualties per person kilometres travelled, per number of trips, per time spent in traffic)
- Basic requirements
 - Travel/mobility surveys for collecting veh-km or persons-km data
 - Traffic counts systems established on the national and main interurban road network (veh-km)
 - Vehicle / driver classification as per international standards



Exposure Indicators

Specific Exposure Indicators

- Population
- Driver population
- Road length
- Vehicle fleet
- Vehicle kilometres, Person kilometres
- Number of trips
- Time spent in traffic

- **Disaggregated per road user, vehicle and road characteristics**
- **Time dimension?**



How to define SPIs?

- SPIs should cover the **whole road transport system**: roads, behaviour, vehicles
- Measured by ways of **surveys**; sampling is needed
- A strong **causal relationship** should be present between risk and SPIs
- Relevant for **road safety policies** (action plans)



Why Use SPIs?

- Provide **more complete picture** of the road safety level
- Able to **highlight the emergence of developing problems** at an early stage
- Provide a means for **monitoring, assessing and evaluating** the effectiveness of safety actions applied
- Utilize qualitative and quantitative information to help **determine a program's success** in achieving its objectives
 - Able to reflect unsafe operational conditions
 - More general than direct outputs of specific safety interventions



Interventions, intermediate and final outcome

The relationship between Intervention, Safety Performance and Final Outcome indicators

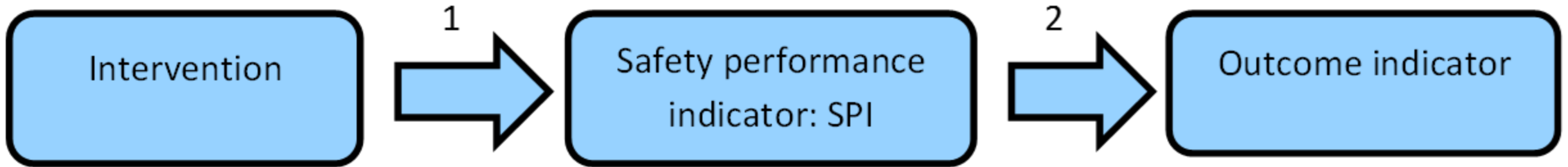

Road Safety Performance Indicators – examples (1/2)

Road User Behaviour

- Speed: mean speed and speed variance, speed limit violations
- Percentage of seat belts, child restraints and helmets' use
- Incidence/prevalence of drinking and driving
- Incidence/prevalence of mobile phone use/texting
- Failure to stop or yield at junctions or at pedestrian crossings
- Inadequate headways – close following
- Use of reflective devices for cyclists and pedestrians
- Use of pedestrian crossing facilities by pedestrians

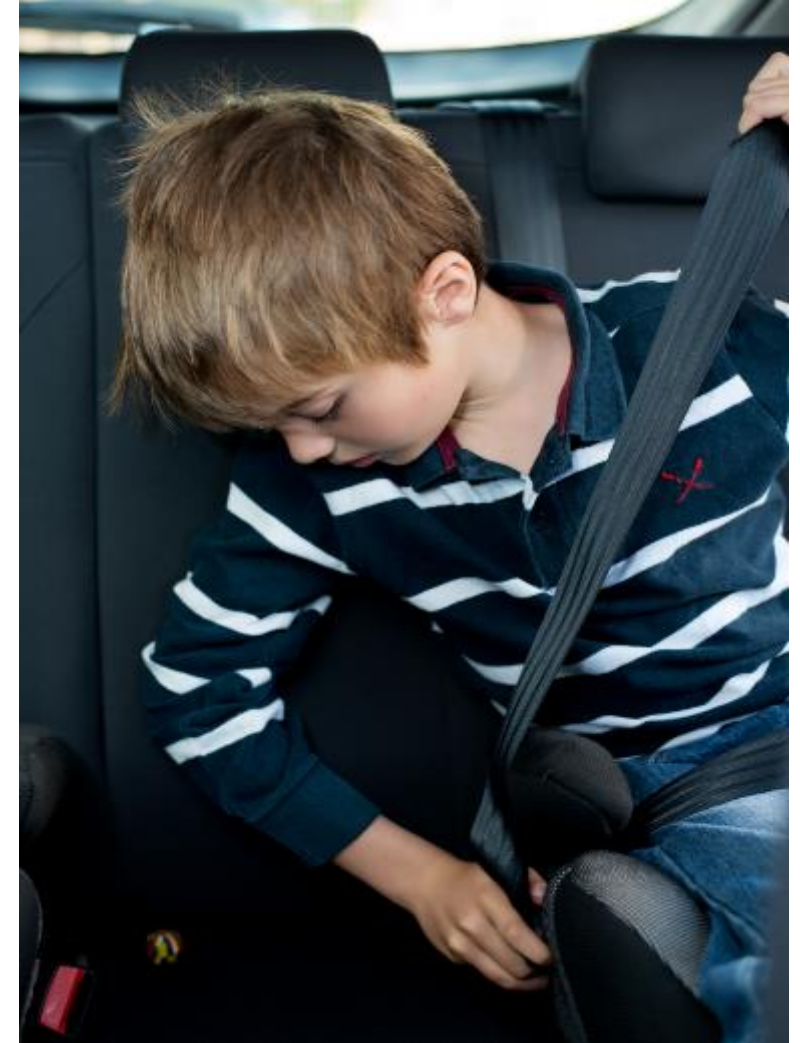

Road Safety Performance Indicators - examples (2/2)

Roads and vehicles

- Percentage of road network not meeting safety design standards
- Pavement friction on wet road surfaces
- Percentage of new cars with the top star rating according to NCAP
- Percentage of technically defective vehicles

Post-crash care

- EMS response time
- Quality of trauma care
- Number of hospital beds per population



II. The Greek experience with road safety data



Road Safety in the EU

- In 2016, about **25.500** people were killed and **135.000** were seriously injured in road accidents in the EU
- In 2016, road accident fatalities were reduced by **2%** after two years of stagnation and by **19%** since 2010
- The mean number of road fatalities per million population was **50** in 2016 and was reduced by **43%** compared to 2007
- Only 10 countries have a better performance than the EU average

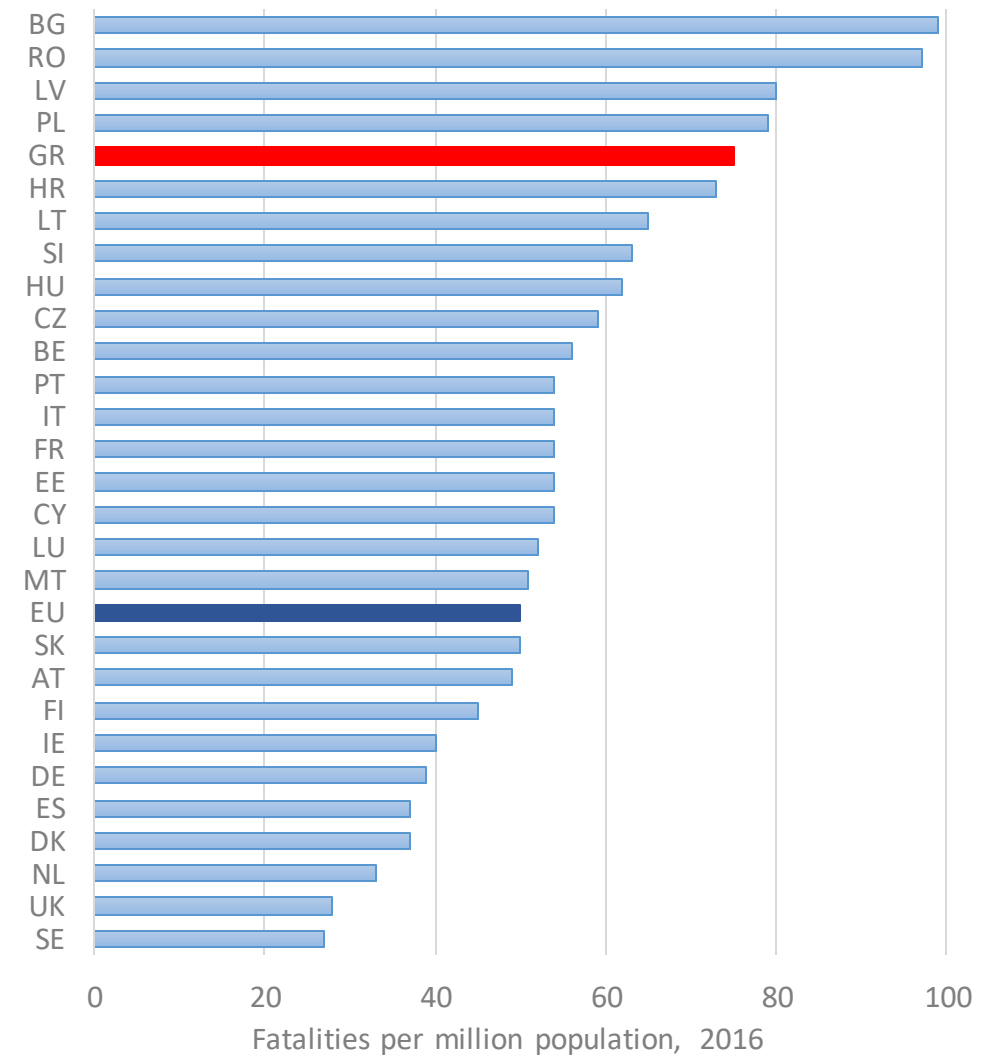

Source: European Commission



Road Safety in Greece

	2006	2007	2008	2009	2010	2011	2012	2013	2014	2015	2016	Change 2006-2016
Fatalities	1.657	1.612	1.553	1.456	1.258	1.141	988	879	795	793	824	-50%
Injured persons	20.675	19.766	19.010	18.641	19.108	17.259	15.640	15.175	14.564	14.096	13.825	-33%
Accidents	16.019	15.499	15.083	14.789	15.032	13.849	12.398	12.109	11.690	11.440	11.318	-29%
Vehicles (x1000)	6.996	7.380	7.729	7.911	8.062	8.087	8.070	8.035	8.048	8.076	8.173	17%
Fatalities/million vehicles	237	218	201	184	156	141	122	109	99	98	101	-57%
Fatalities/million population	149	146	140	131	115	98	89	80	73	73	76	-49%

Source: ELSTAT

- During the past decade, Greece was among the EU countries with the **worst road safety performance**
- However, Greece recorded an **impressive reduction in road fatalities by 46%** during the period 2009-2015
- This impressive reduction in road fatalities during economic crisis **was stopped in 2015**



Data Collection and Processing in Greece

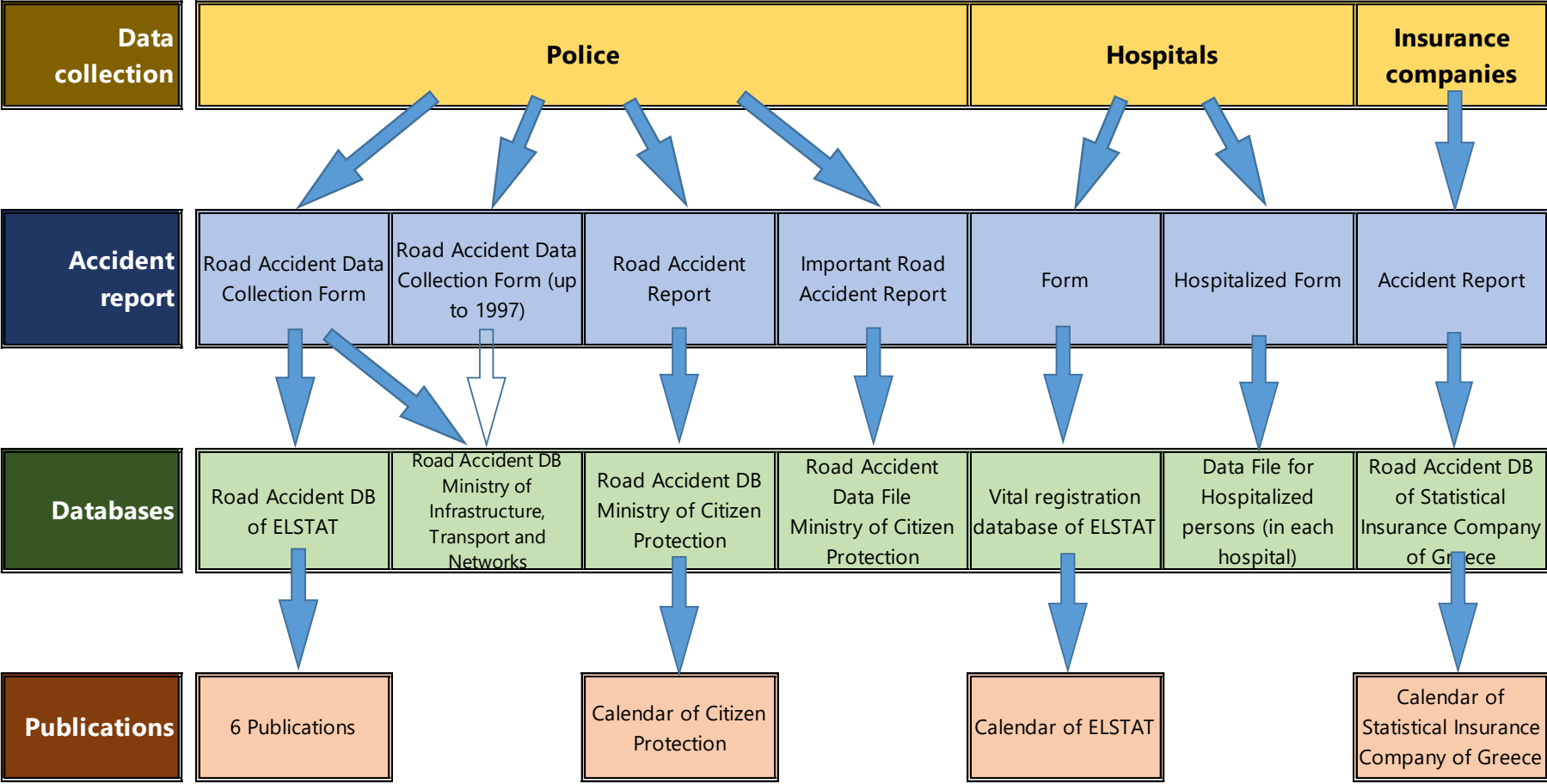

The Role of Police (1/2)

- The **Police** are the first to arrive at the accident site and the last to update the related data
- Responsible to:
 - **Forward** the data to the Hellenic Statistical Authority (ELSTAT)
 - **Maintain** the National Data File
- Draw up an accident report by filling-in an **accident data collection form**



The Role of Police (2/2)

- Task **on accident site:**
 - Carry out an investigation
 - Fill-in autopsy report, and part of the road accident data collection form (completed later on at the police headquarters)
- The road accident data collection forms are finalised with the necessary updates **within 30 days from the day of the accident**
- The source with **the most detailed data** collected at national level, in terms of variables and values collected



ELSTAT Database

- Detailed Disaggregate Data (1985-2012)
- Accident
- Vehicle
- Injured persons
- Road Accident Data Collection Form (DOTA)
- Updated since 1996
- **Fatality Definition: Common European definition (Killed within 30 days from the day of the accident)**
- Statistics
- Publication of aggregate statistics
- Provide with data international organizations (CARE, Eurostat, OECD etc.)

ΕΛΛΗΝΙΚΗ ΔΗΜΟΚΡΑΤΙΑ
ΥΠΟΥΡΓΕΙΟ ΟΙΚΟΝΟΜΙΑΣ ΚΑΙ ΟΙΚΟΝΟΜΙΚΩΝ
ΓΕΝΙΚΗ ΓΡΑΜΜΑΤΕΙΑ
ΕΘΝΙΚΕΣ ΣΤΑΤΙΣΤΙΚΕΣ ΥΠΗΡΕΣΙΕΣ ΤΗΣ ΕΛΛΑΔΟΣ
ΓΕΝΙΚΗ ΔΙΕΥΘΥΝΣΗ ΣΤΑΤΙΣΤΙΚΩΝ ΕΡΕΥΝΩΝ
ΔΙΕΥΘΥΝΣΗ ΚΟΙΝΩΝΙΚΩΝ ΣΤΑΤΙΣΤΙΚΩΝ
ΤΜΗΜΑ ΣΤΑΤΙΣΤΙΚΩΝ ΔΙΚΑΙΟΥΝΗΣ
ΚΑΙ ΔΗΜΟΣΙΑΣ ΤΑΞΗΣ
Τηλ. Δ/σης: Παγκόσμιος 46 και Εθνικός 185 10 Πλατείας
185 10 Πλατείας
Τηλέφωνο: 210 4832771, 210 4832770
FAX: 210 4832764
E-mail: panam@statistics.gr

- Το παρόν έγγραφο που ετοιμάστηκε είναι εμπιστευτικό και θα χρησιμοποιηθεί αποκλειστικά για στατιστικούς σκοπούς.
- Η παροχή στοιχείων είναι υποχρεωτική (Ν.Α. 3627/1956, Ν. 2393/1996 και Ν. 3470/2006, άρθρο 14).



...στα τροχαία
ατυχήματα

ΔΕΛΤΙΟ

ΟΔΙΚΟΥ ΤΡΟΧΑΙΟΥ ΑΤΥΧΗΜΑΤΟΣ

(για τη συμπλήρωσή του, διαβάστε προσεκτικά τις οδηγίες στο τέλος)

ΝΟΜΟΣ
Α/Α ΔΕΛΤΙΩΝ ΔΕΣΜΙΑΔΑΣ
ΑΣΤΥΝΟΜΙΚΗ/ΑΙΜΕΝΙΚΗ ΑΡΧΗ:
(που συμπληρώνει το Δελτίο)
Όνομα/Όνομα σύνταξεντος
Βοήθος Τηλέφωνο
Ημερομηνία σύνταξης Δελτίου
α/α Δελτίου στο Νομό
(συμπληρώνεται από την ΕΣΥΕ)

ΠΕΙΡΑΙΑΣ, 2010



Road Accident Data Collection Form (1/3)

- Type of accident
- Type of area (inside/ outside built-up area)
- Type of road
- Time of accident (week/ time/ day/ month/ year)
- Injured persons (fatally, seriously, slightly)
- Number of vehicles involved
- Type of road surface
- Weather conditions
- Road surface conditions
- Night-lighting
- Specific characteristics of vehicles (type of vehicle, nationality, brand, cc, technical inspection, number of drivers and passengers)

1. ΤΟΠΟΣ ΑΤΥΧΗΜΑΤΟΣ (συμπληρώνεται από την ΕΛΣΤΑΤ)

Νομός Δήμος ή Κοινότητα Οικισμός

ΕΙΔΟΣ ΠΕΡΙΟΧΗΣ:

ΚΑΤΟΙΚΗΜΕΝΗ ΠΕΡΙΟΧΗ 1

Οδός ή πλατεία αριθ.

ΜΗ ΚΑΤΟΙΚΗΜΕΝΗ ΠΕΡΙΟΧΗ 2

Αν η οδός είναι Εθνική / Επαρχιακή:

Όνομασία Εθνικής/Επαρχ. οδού

Χιλιομετρική θέση οδού

από προς

Φορά αύξησης (+) Φορά μείωσης (-)

χιλιόμετρας 1 χιλιόμετρας 2

(συμπληρώστε με X)

2. ΕΙΔΟΣ ΟΔΟΥ

A. ΝΕΑ ΕΘΝΙΚΗ 1

(Κωδ. οδού)

Γ. ΕΠΑΡΧΙΑΚΗ 3

(Κωδ. οδού)

Δ. ΔΗΜΟΤΙΚΗ 4

Ε. ΚΟΙΝΟΤΙΚΗ 5

ΣΤ. ΆΛΛΟ, να περιγραφεί 6

.....

3. ΧΡΟΝΟΣ ΑΤΥΧΗΜΑΤΟΣ εβδομάδα ώρα / λεπτά ημέρα μήνας έτος

(η εβδομάδα συμπληρώνεται από την ΕΛΣΤΑΤ)

11. ΕΙΔΙΚΑ ΣΤΟΙΧΕΙΑ

Όχημα	Είδος ⁽¹⁾ και χρήση οχήματος	Κωδικός αριθμός	Εθνικότητα πινακίδων ⁽²⁾	Κωδικός αριθμός	Με ρυμολκούμενο ⁽³⁾	Μάρκα οχήματος ⁽⁴⁾
A	<input type="text"/>	<input type="text"/>	Ναι 1 <input type="checkbox"/> Όχι 2 <input type="checkbox"/> Άγνωστο 9 <input type="checkbox"/>
B	<input type="text"/>	<input type="text"/>	Ναι 1 <input type="checkbox"/> Όχι 2 <input type="checkbox"/> Άγνωστο 9 <input type="checkbox"/>
Γ	<input type="text"/>	<input type="text"/>	Ναι 1 <input type="checkbox"/> Όχι 2 <input type="checkbox"/> Άγνωστο 9 <input type="checkbox"/>

4. ΠΑΘΟΝΤΕΣ (κατά το ατύχημα και μέχρι και 30 ημέρες από αυτό)

Νεκροί

Βαριά τραυματίες

Ελαφρά τραυματίες

5. ΑΡΙΘΜΟΣ ΟΧΗΜΑΤΩΝ

που έλαβαν μέρος στο ατύχημα

6. ΕΙΔΟΣ ΟΔΟΣΤΡΩΜΑΤΟΣ

Άσφαλτος 1

Μπετόν 2

Χαλίκι 3

Πλάκες, λιθόστρωτο 4

Χώμα 5

Άλλο είδος, να περιγραφεί 6

7. ΑΤΜΟΣΦΑΙΡΙΚΕΣ ΣΥΝΘΗΚΕΣ

Καλοκαιρία 1

Ισχυροί άνεμοι 2

Παγωνιά 3

Ομίχλη 4

Ψιλή βροχή (ψιχάλα) 5

Βροχή 6

Θύελλα (δυνατός άνεμος με βροχή) 7

Καταγίδια (ραγδαία βροχή με δυνατό άνεμο, αστραπές και κεραυνούς) 8

Χαλάζι 9

Χιόνι 10

Καπνός 11

Σκόνη 12

Άλλες, να περιγραφούν

8. ΣΥΝΘΗΚΕΣ ΟΔΟΣΤΡΩΜΑΤΟΣ

Κανονικές (στεγνή σε καλή κατάσταση) 1

Υγρό - βρεγμένο 2

Γλίτσα, λάδια κλπ. 3

Παγωμένο 4

Χιονισμένο 5

Άλλες, να περιγραφούν 6

9. ΚΑΤΑΣΤΑΣΗ ΟΔΟΣΤΡΩΜΑΤΟΣ

Με ακορπισμένη άμμο, χαλίκι, χάρμα, πέτρες 1

Ανώμαλη επιφάνεια (ρωγμές, λακκοβέες, εξογκώματα κλπ.) 2

Έργα επί της οδού 3

Άλλη, να περιγραφεί 4

Κανονική 5

10. ΦΩΤΙΣΜΟΣ ΚΑΤΑ ΤΗ ΝΥΧΤΑ (μόνο για ατυχήματα νύχτα)

Τεχνητός φωτισμός επαρκής 1

Τεχνητός φωτισμός ανεπαρκής ή αμυδρός 2

Τεχνητός φωτισμός εσθιστός 3

Χωρίς εγκατάσταση φωτισμού .. 4

ΟΧΗΜΑΤΟΣ

Κωδικός αριθμός	Κυβικά οχήματος ⁽²⁾	Έτος πρώτης κυκλοφορίας ⁽²⁾	Τακτικός μηχανολογικός έλεγχος ΚΤΕΟ (μόνο για οχήματα ελληνικών πινακίδων) ⁽⁴⁾	Αριθμός οδηγών και επιβατών (παθόντων και μη) ⁽⁵⁾
<input type="text"/>	<input type="text"/>	<input type="text"/>	Έγινε έλεγχος Ναι 1 <input type="checkbox"/> Αν δεν έγινε: Όφειλε να γίνει Ναι 2 <input type="checkbox"/> Όχι 3 <input type="checkbox"/> Άγνωστο αν έγινε έλεγχος 9 <input type="checkbox"/>	<input type="text"/>
<input type="text"/>	<input type="text"/>	<input type="text"/>	Έγινε έλεγχος Ναι 1 <input type="checkbox"/> Αν δεν έγινε: Όφειλε να γίνει Ναι 2 <input type="checkbox"/> Όχι 3 <input type="checkbox"/> Άγνωστο αν έγινε έλεγχος 9 <input type="checkbox"/>	<input type="text"/>
<input type="text"/>	<input type="text"/>	<input type="text"/>	Έγινε έλεγχος Ναι 1 <input type="checkbox"/> Αν δεν έγινε: Όφειλε να γίνει Ναι 2 <input type="checkbox"/> Όχι 3 <input type="checkbox"/> Άγνωστο αν έγινε έλεγχος 9 <input type="checkbox"/>	<input type="text"/>



Road Accident Data Collection Form (2/3)

- Road characteristics
- Geometric road characteristics
- Type of accident
- Vehicle manoeuvre type
- Injured pedestrians' position and movement
- Traffic regulation, signage and signaling
- Driver's license – category and year
- Sketch

12. ΤΥΠΟΣ ΟΔΟΥ

Κατεύθυνση: μία δύο

Αριθμός λωρίδων ανά κατεύθυνση: λωρίδες με αναστροφή

Διαγράμμιση κατεύθυνση στον άξονα της οδού: 2 3

Διαγράμμιση μεταξύ λωρίδων: 2 3

Διαγράμμιση οριζοντιών ραβδίων: 1 2 3

Διαγράμμιση οριζοντιών δεξιά: 1 2 3

Με κεντρική γραμμή: Ναι 1 Όχι 2

Με κεντρικό σήμαλο ασφαλείας: Ναι 1 Όχι 2

Με πλευρικό σήμαλο ασφαλείας δεξιά: Ναι 1 Όχι 2

Με πλευρικό σήμαλο ασφαλείας αριστερά: Ναι 1 Όχι 2

Έρπαιρο δεξιά: Ναι 1 Όχι 2

Έρπαιρο αριστερά: Ναι 1 Όχι 2

13. ΓΕΩΜΕΤΡΙΚΑ ΧΑΡΑΚΤΗΡΙΣΤΙΚΑ ΟΔΟΥ

Πλάτος οδοστρώματος: 1 2 3 4 5 6 7 8 9 10 11 12 13 14 15 16 17 18 19 20 21 22 23 24 25 26 27 28 29 30 31 32 33 34 35 36 37 38 39 40 41 42 43 44 45 46 47 48 49 50 51 52 53 54 55 56 57 58 59 60 61 62 63 64 65 66 67 68 69 70 71 72 73 74 75 76 77 78 79 80 81 82 83 84 85 86 87 88 89 90 91 92 93 94 95 96 97 98 99 100 101 102 103 104 105 106 107 108 109 110 111 112 113 114 115 116 117 118 119 120 121 122 123 124 125 126 127 128 129 130 131 132 133 134 135 136 137 138 139 140 141 142 143 144 145 146 147 148 149 150 151 152 153 154 155 156 157 158 159 160 161 162 163 164 165 166 167 168 169 170 171 172 173 174 175 176 177 178 179 180 181 182 183 184 185 186 187 188 189 190 191 192 193 194 195 196 197 198 199 200 201 202 203 204 205 206 207 208 209 210 211 212 213 214 215 216 217 218 219 220 221 222 223 224 225 226 227 228 229 230 231 232 233 234 235 236 237 238 239 240 241 242 243 244 245 246 247 248 249 250 251 252 253 254 255 256 257 258 259 260 261 262 263 264 265 266 267 268 269 270 271 272 273 274 275 276 277 278 279 280 281 282 283 284 285 286 287 288 289 290 291 292 293 294 295 296 297 298 299 300 301 302 303 304 305 306 307 308 309 310 311 312 313 314 315 316 317 318 319 320 321 322 323 324 325 326 327 328 329 330 331 332 333 334 335 336 337 338 339 340 341 342 343 344 345 346 347 348 349 350 351 352 353 354 355 356 357 358 359 360 361 362 363 364 365 366 367 368 369 370 371 372 373 374 375 376 377 378 379 380 381 382 383 384 385 386 387 388 389 390 391 392 393 394 395 396 397 398 399 400 401 402 403 404 405 406 407 408 409 410 411 412 413 414 415 416 417 418 419 420 421 422 423 424 425 426 427 428 429 430 431 432 433 434 435 436 437 438 439 440 441 442 443 444 445 446 447 448 449 450 451 452 453 454 455 456 457 458 459 460 461 462 463 464 465 466 467 468 469 470 471 472 473 474 475 476 477 478 479 480 481 482 483 484 485 486 487 488 489 490 491 492 493 494 495 496 497 498 499 500 501 502 503 504 505 506 507 508 509 510 511 512 513 514 515 516 517 518 519 520 521 522 523 524 525 526 527 528 529 530 531 532 533 534 535 536 537 538 539 540 541 542 543 544 545 546 547 548 549 550 551 552 553 554 555 556 557 558 559 560 561 562 563 564 565 566 567 568 569 570 571 572 573 574 575 576 577 578 579 580 581 582 583 584 585 586 587 588 589 590 591 592 593 594 595 596 597 598 599 600 601 602 603 604 605 606 607 608 609 610 611 612 613 614 615 616 617 618 619 620 621 622 623 624 625 626 627 628 629 630 631 632 633 634 635 636 637 638 639 640 641 642 643 644 645 646 647 648 649 650 651 652 653 654 655 656 657 658 659 660 661 662 663 664 665 666 667 668 669 670 671 672 673 674 675 676 677 678 679 680 681 682 683 684 685 686 687 688 689 690 691 692 693 694 695 696 697 698 699 700 701 702 703 704 705 706 707 708 709 710 711 712 713 714 715 716 717 718 719 720 721 722 723 724 725 726 727 728 729 730 731 732 733 734 735 736 737 738 739 740 741 742 743 744 745 746 747 748 749 750 751 752 753 754 755 756 757 758 759 760 761 762 763 764 765 766 767 768 769 770 771 772 773 774 775 776 777 778 779 780 781 782 783 784 785 786 787 788 789 790 791 792 793 794 795 796 797 798 799 800 801 802 803 804 805 806 807 808 809 810 811 812 813 814 815 816 817 818 819 820 821 822 823 824 825 826 827 828 829 830 831 832 833 834 835 836 837 838 839 840 841 842 843 844 845 846 847 848 849 850 851 852 853 854 855 856 857 858 859 860 861 862 863 864 865 866 867 868 869 870 871 872 873 874 875 876 877 878 879 880 881 882 883 884 885 886 887 888 889 890 891 892 893 894 895 896 897 898 899 900 901 902 903 904 905 906 907 908 909 910 911 912 913 914 915 916 917 918 919 920 921 922 923 924 925 926 927 928 929 930 931 932 933 934 935 936 937 938 939 940 941 942 943 944 945 946 947 948 949 950 951 952 953 954 955 956 957 958 959 960 961 962 963 964 965 966 967 968 969 970 971 972 973 974 975 976 977 978 979 980 981 982 983 984 985 986 987 988 989 990 991 992 993 994 995 996 997 998 999 1000 1001 1002 1003 1004 1005 1006 1007 1008 1009 1010 1011 1012 1013 1014 1015 1016 1017 1018 1019 1020 1021 1022 1023 1024 1025 1026 1027 1028 1029 1030 1031 1032 1033 1034 1035 1036 1037 1038 1039 1040 1041 1042 1043 1044 1045 1046 1047 1048 1049 1050 1051 1052 1053 1054 1055 1056 1057 1058 1059 1060 1061 1062 1063 1064 1065 1066 1067 1068 1069 1070 1071 1072 1073 1074 1075 1076 1077 1078 1079 1080 1081 1082 1083 1084 1085 1086 1087 1088 1089 1090 1091 1092 1093 1094 1095 1096 1097 1098 1099 1100 1101 1102 1103 1104 1105 1106 1107 1108 1109 1110 1111 1112 1113 1114 1115 1116 1117 1118 1119 1120 1121 1122 1123 1124 1125 1126 1127 1128 1129 1130 1131 1132 1133 1134 1135 1136 1137 1138 1139 1140 1141 1142 1143 1144 1145 1146 1147 1148 1149 1150 1151 1152 1153 1154

Road Accident Data Collection Form (3/3)

- Restraints systems in vehicle
- Alcotest results
- Driver's and injured persons' information

20. ΕΞΑΡΤΗΜΑΤΑ ΑΣΦΑΛΕΙΑΣ ΠΟΥ ΥΠΑΡΧΟΥΝ ΣΤΟ ΟΧΗΜΑ
(ανδείξεις αν χρησιμοποιήθηκαν)

	ΟΧΗΜΑ			Σύστημα περιορισμού ταχύτητας (για φορτηγά και λεωφορεία)	ΟΧΗΜΑ		
	A	B	Γ		A	B	Γ
Ζώνες ασφαλείας εμπρός	<input type="checkbox"/>	<input type="checkbox"/>	<input type="checkbox"/>	<input type="checkbox"/>	<input type="checkbox"/>	<input type="checkbox"/>	<input type="checkbox"/>
Ζώνες ασφαλείας πίσω	<input type="checkbox"/>	<input type="checkbox"/>	<input type="checkbox"/>				
Στηρίγματα κεφαλής εμπρός	<input type="checkbox"/>	<input type="checkbox"/>	<input type="checkbox"/>	<input type="checkbox"/>	<input type="checkbox"/>	<input type="checkbox"/>	Απόρροιας (AFR (BAI))
Στηρίγματα κεφαλής πίσω	<input type="checkbox"/>	<input type="checkbox"/>	<input type="checkbox"/>				
Ειδικό κάθισμα για βρεφική/παιδιά	<input type="checkbox"/>	<input type="checkbox"/>	<input type="checkbox"/>	<input type="checkbox"/>	<input type="checkbox"/>	<input type="checkbox"/>	Κουτίνα από αέρα
ABS	<input type="checkbox"/>	<input type="checkbox"/>	<input type="checkbox"/>				
	<input type="checkbox"/>	<input type="checkbox"/>	<input type="checkbox"/>	<input type="checkbox"/>	<input type="checkbox"/>	<input type="checkbox"/>	Άγνωστο

22. ΣΤΟΙΧΕΙΑ ΟΔΗΓΟΥ ΚΑΙ

Κατηγορία παθόντων	ΟΧΗΜΑ Α'							ΟΧΗΜΑ Β'			
	Φύλο	Ηλικία (σε έτη)	Υπεκότητα	Χρήση εξοπλισμού ασφαλείας	Σοβαρότητα ατυχήματος	Θάση στο όχημα	Λόγος μετακίνησης	Είδος στοιχείου πλάνης έως 18 ετών	Είδη	Ηλικία (σε έτη)	Υπεκότητα
Οδηγός/παθόντας και μη	<input type="checkbox"/>	<input type="checkbox"/>	<input type="checkbox"/>	<input type="checkbox"/>	<input type="checkbox"/>	<input type="checkbox"/>	<input type="checkbox"/>	<input type="checkbox"/>	<input type="checkbox"/>	<input type="checkbox"/>	<input type="checkbox"/>
Μεταφορέματα παθόντες (συνοδηγοί και επιβάτες)	2	<input type="checkbox"/>	<input type="checkbox"/>	<input type="checkbox"/>	<input type="checkbox"/>	<input type="checkbox"/>	<input type="checkbox"/>	<input type="checkbox"/>	2	<input type="checkbox"/>	<input type="checkbox"/>
	3	<input type="checkbox"/>	<input type="checkbox"/>	<input type="checkbox"/>	<input type="checkbox"/>	<input type="checkbox"/>	<input type="checkbox"/>	<input type="checkbox"/>	3	<input type="checkbox"/>	<input type="checkbox"/>
	4	<input type="checkbox"/>	<input type="checkbox"/>	<input type="checkbox"/>	<input type="checkbox"/>	<input type="checkbox"/>	<input type="checkbox"/>	<input type="checkbox"/>	4	<input type="checkbox"/>	<input type="checkbox"/>
	5	<input type="checkbox"/>	<input type="checkbox"/>	<input type="checkbox"/>	<input type="checkbox"/>	<input type="checkbox"/>	<input type="checkbox"/>	<input type="checkbox"/>	5	<input type="checkbox"/>	<input type="checkbox"/>
	6	<input type="checkbox"/>	<input type="checkbox"/>	<input type="checkbox"/>	<input type="checkbox"/>	<input type="checkbox"/>	<input type="checkbox"/>	<input type="checkbox"/>	6	<input type="checkbox"/>	<input type="checkbox"/>
	7	<input type="checkbox"/>	<input type="checkbox"/>	<input type="checkbox"/>	<input type="checkbox"/>	<input type="checkbox"/>	<input type="checkbox"/>	<input type="checkbox"/>	7	<input type="checkbox"/>	<input type="checkbox"/>
	8	<input type="checkbox"/>	<input type="checkbox"/>	<input type="checkbox"/>	<input type="checkbox"/>	<input type="checkbox"/>	<input type="checkbox"/>	<input type="checkbox"/>	8	<input type="checkbox"/>	<input type="checkbox"/>
	Παιδί παθόντας	<input type="checkbox"/>	<input type="checkbox"/>	<input type="checkbox"/>	<input type="checkbox"/>	<input type="checkbox"/>	<input type="checkbox"/>	A B	<input type="checkbox"/>	<input type="checkbox"/>	<input type="checkbox"/>
	<input type="checkbox"/>	<input type="checkbox"/>	<input type="checkbox"/>	<input type="checkbox"/>	<input type="checkbox"/>	<input type="checkbox"/>	A B	<input type="checkbox"/>	<input type="checkbox"/>	<input type="checkbox"/>	
	<input type="checkbox"/>	<input type="checkbox"/>	<input type="checkbox"/>	<input type="checkbox"/>	<input type="checkbox"/>	<input type="checkbox"/>	A B	<input type="checkbox"/>	<input type="checkbox"/>	<input type="checkbox"/>	

ΕΠΩΝ	ΗΛΙΚΙΑ (σε έτη)	ΥΠΗΚΟΤΗΤΑ	ΧΡΗΣΗ ΕΞΟΠΛΙΣΜΟΥ ΑΣΦΑΛΕΙΑΣ	ΣΟΒΑΡΟΤΗΤΑ ΑΤΥΧΗΜΑΤΟΣ (στην ημερήσια μέση και μέχρι 30 ημέρες)
Άρσεν	1	Ελληνική	Ζώνη	1
Θήλυ	2	Εξέτη (για γραμμή ποτα όχημα)	Κράνος	2
Άγνωστος	9	Χωρίς υπεκότητα	Ειδικό βρεφική/παιδιά κθ	3
		Άγνωστη	Άνεμο τρομακτικός	2
			Άνεμο τρομακτικός	3
			Άνεμο τρομακτικός	4
			Άνεμο τρομακτικός	5
			Άνεμο τρομακτικός	6
			Άνεμο τρομακτικός	7
			Άνεμο τρομακτικός	8
			Άνεμο τρομακτικός	9

21. ΑΛΚΟΤΕΣΤ

	α	β	γ	δ	ε	στ	ζ	η
Δεν έγινε	<input type="checkbox"/>	<input type="checkbox"/>	<input type="checkbox"/>	<input type="checkbox"/>	<input type="checkbox"/>	<input type="checkbox"/>	<input type="checkbox"/>	<input type="checkbox"/>
α) έγινε με 0,10 g/ml αιμάτος	<input type="checkbox"/>	<input type="checkbox"/>	<input type="checkbox"/>	<input type="checkbox"/>	<input type="checkbox"/>	<input type="checkbox"/>	<input type="checkbox"/>	<input type="checkbox"/>
β) έγινε με 0,25 g/ml αιμάτος	<input type="checkbox"/>	<input type="checkbox"/>	<input type="checkbox"/>	<input type="checkbox"/>	<input type="checkbox"/>	<input type="checkbox"/>	<input type="checkbox"/>	<input type="checkbox"/>
γ) έγινε με 0,50 g/ml αιμάτος	<input type="checkbox"/>	<input type="checkbox"/>	<input type="checkbox"/>	<input type="checkbox"/>	<input type="checkbox"/>	<input type="checkbox"/>	<input type="checkbox"/>	<input type="checkbox"/>
δ) έγινε με 0,75 g/ml αιμάτος	<input type="checkbox"/>	<input type="checkbox"/>	<input type="checkbox"/>	<input type="checkbox"/>	<input type="checkbox"/>	<input type="checkbox"/>	<input type="checkbox"/>	<input type="checkbox"/>
ε) έγινε με 1,00 g/ml αιμάτος	<input type="checkbox"/>	<input type="checkbox"/>	<input type="checkbox"/>	<input type="checkbox"/>	<input type="checkbox"/>	<input type="checkbox"/>	<input type="checkbox"/>	<input type="checkbox"/>
στ) έγινε με 1,25 g/ml αιμάτος	<input type="checkbox"/>	<input type="checkbox"/>	<input type="checkbox"/>	<input type="checkbox"/>	<input type="checkbox"/>	<input type="checkbox"/>	<input type="checkbox"/>	<input type="checkbox"/>
ζ) έγινε με 1,50 g/ml αιμάτος	<input type="checkbox"/>	<input type="checkbox"/>	<input type="checkbox"/>	<input type="checkbox"/>	<input type="checkbox"/>	<input type="checkbox"/>	<input type="checkbox"/>	<input type="checkbox"/>
η) έγινε με 2,00 g/ml αιμάτος	<input type="checkbox"/>	<input type="checkbox"/>	<input type="checkbox"/>	<input type="checkbox"/>	<input type="checkbox"/>	<input type="checkbox"/>	<input type="checkbox"/>	<input type="checkbox"/>

ΠΑΘΟΝΤΩΝ ΠΡΟΣΩΠΩΝ

Κατηγορία παθόντων	ΟΧΗΜΑ Β'							ΟΧΗΜΑ Γ'						
	Χρήση εξοπλισμού ασφαλείας	Σοβαρότητα ατυχήματος	Θάση στο όχημα	Λόγος μετακίνησης	Είδος στοιχείου πλάνης έως 18 ετών	Είδη	Ηλικία (σε έτη)	Υπεκότητα	Χρήση εξοπλισμού ασφαλείας	Σοβαρότητα ατυχήματος	Θάση στο όχημα	Λόγος μετακίνησης	Είδος στοιχείου πλάνης έως 18 ετών	
Οδηγός/παθόντας και μη	<input type="checkbox"/>	<input type="checkbox"/>	<input type="checkbox"/>	<input type="checkbox"/>	<input type="checkbox"/>	<input type="checkbox"/>	<input type="checkbox"/>	<input type="checkbox"/>	<input type="checkbox"/>	<input type="checkbox"/>	<input type="checkbox"/>	<input type="checkbox"/>	<input type="checkbox"/>	
Μεταφορέματα παθόντες (συνοδηγοί και επιβάτες)	2	<input type="checkbox"/>	<input type="checkbox"/>	<input type="checkbox"/>	<input type="checkbox"/>	<input type="checkbox"/>	<input type="checkbox"/>	<input type="checkbox"/>	<input type="checkbox"/>	<input type="checkbox"/>	<input type="checkbox"/>	<input type="checkbox"/>	<input type="checkbox"/>	
	3	<input type="checkbox"/>	<input type="checkbox"/>	<input type="checkbox"/>	<input type="checkbox"/>	<input type="checkbox"/>	<input type="checkbox"/>	<input type="checkbox"/>	<input type="checkbox"/>	<input type="checkbox"/>	<input type="checkbox"/>	<input type="checkbox"/>	<input type="checkbox"/>	
	4	<input type="checkbox"/>	<input type="checkbox"/>	<input type="checkbox"/>	<input type="checkbox"/>	<input type="checkbox"/>	<input type="checkbox"/>	<input type="checkbox"/>	<input type="checkbox"/>	<input type="checkbox"/>	<input type="checkbox"/>	<input type="checkbox"/>	<input type="checkbox"/>	
	5	<input type="checkbox"/>	<input type="checkbox"/>	<input type="checkbox"/>	<input type="checkbox"/>	<input type="checkbox"/>	<input type="checkbox"/>	<input type="checkbox"/>	<input type="checkbox"/>	<input type="checkbox"/>	<input type="checkbox"/>	<input type="checkbox"/>	<input type="checkbox"/>	
	6	<input type="checkbox"/>	<input type="checkbox"/>	<input type="checkbox"/>	<input type="checkbox"/>	<input type="checkbox"/>	<input type="checkbox"/>	<input type="checkbox"/>	<input type="checkbox"/>	<input type="checkbox"/>	<input type="checkbox"/>	<input type="checkbox"/>	<input type="checkbox"/>	
	7	<input type="checkbox"/>	<input type="checkbox"/>	<input type="checkbox"/>	<input type="checkbox"/>	<input type="checkbox"/>	<input type="checkbox"/>	<input type="checkbox"/>	<input type="checkbox"/>	<input type="checkbox"/>	<input type="checkbox"/>	<input type="checkbox"/>	<input type="checkbox"/>	
	8	<input type="checkbox"/>	<input type="checkbox"/>	<input type="checkbox"/>	<input type="checkbox"/>	<input type="checkbox"/>	<input type="checkbox"/>	<input type="checkbox"/>	<input type="checkbox"/>	<input type="checkbox"/>	<input type="checkbox"/>	<input type="checkbox"/>	<input type="checkbox"/>	
	Παιδί παθόντας	<input type="checkbox"/>	<input type="checkbox"/>	<input type="checkbox"/>	<input type="checkbox"/>	<input type="checkbox"/>	<input type="checkbox"/>	<input type="checkbox"/>	<input type="checkbox"/>	<input type="checkbox"/>	<input type="checkbox"/>	<input type="checkbox"/>	<input type="checkbox"/>	
	<input type="checkbox"/>	<input type="checkbox"/>	<input type="checkbox"/>	<input type="checkbox"/>	<input type="checkbox"/>	<input type="checkbox"/>	<input type="checkbox"/>	<input type="checkbox"/>	<input type="checkbox"/>	<input type="checkbox"/>	<input type="checkbox"/>	<input type="checkbox"/>		
	<input type="checkbox"/>	<input type="checkbox"/>	<input type="checkbox"/>	<input type="checkbox"/>	<input type="checkbox"/>	<input type="checkbox"/>	<input type="checkbox"/>	<input type="checkbox"/>	<input type="checkbox"/>	<input type="checkbox"/>	<input type="checkbox"/>	<input type="checkbox"/>		

ΘΕΣΗ ΣΤΟ ΟΧΗΜΑ	ΛΟΓΟΣ ΜΕΤΑΚΙΝΗΣΗΣ (οδηγός και μεταφορέματος παθόντων προσώπων)	ΕΙΔΟΣ ΣΤΟΙΧΕΙΑ ΠΛΑΝΗΣ ΕΩΣ 18 ΕΤΩΝ Α. Σημείο ατυχήματος
Συνοδηγός	2	Κανά σε εγκέφαλο, φρονιόπηγμα (έως 150 μ)
Άλλη θέση, πορτίνο	3	Κανά σε εγκέφαλο, φρονιόπηγμα (έως 150 μ)
Άλλη θέση, θάλαμος	4	Κανά σε εγκέφαλο, φρονιόπηγμα (έως 150 μ)
Άλλο	5	Κανά σε εγκέφαλο, φρονιόπηγμα (έως 150 μ)
Άγνωστη	9	Κανά σε εγκέφαλο, φρονιόπηγμα (έως 150 μ)



Data Files for Hospitalized Persons

In Hospitals

- Recording causes of hospitalization
- Recording road accident injured persons
- These files show the lowest degree of incomplete recording
- No central archive is kept, not electronic form

ELSTAT Vital Registration Database (demographic data included)

- Recording time and cause of death
- Statistics
- Publication of aggregate statistics



Comparison of Fatality Data from Different Sources

	Source			Correction Coefficient		
	ELSTAT*	Police*	Hospital*	Police-ELSTAT	Hospitals/ELSTAT	Average
1990	1.737	1.986	2.247	249	1,29	1,20
1991	1.790	2.013	2.246	223	1,25	
1992	1.829	1.995	2.252	166	1,23	
1993	1.830	2.008	1.986	178	1,09	
1994	1.909	2.076	2.221	167	1,16	
1995	2.043	2.149	2.435	106	1,19	
1996	2.157	2.175	2.540	18	1,18	
1997	2.105	2.141	2.333	36	1,11	
1998	2.182	2.229	2.324	47	1,07	
1999	2.116	2.181	2.226	65	1,05	
2000	2.037	2.103	2.288	66	1,12	
2001	1.880	1.911	2.035	31	1,08	
2002	1.634	1.655	1.865	21	1,14	
2003	1.605	1.613	1.794	8	1,12	
2004	1.670	1.547	1.984	-123	1,19	
2005	1.658	1.470	1.971	-188	1,19	
2006	1.657	1.493	1.851	-164	1,12	
2007	1.612	1.449	1.793	-163	1,11	
2008	1.553	1.550	1.722	-3	1,11	
2009	1.456	1.463	1.647	7	1,13	
2010	1.258	1.281	1.430	23	1,14	
2011	1.141	1.092	1.339	-49	1,17	
2012	988	976	1.191	-12	1,21	
2013	879	865	1.096	-14	1,25	
2014	795	798	1.025	3	1,29	
2015	793	796	956	3	1,21	

* up to 1995 on accident site, since 1996 within 30 days



Database of Vehicle Insurance Companies

Vehicle Insurance Companies of Greece

- Disaggregate data of road injury accidents and road accidents with only material damages
- Accident
- Driver
- Damage

- It's the unique source of data on road accidents with only material damages

- Only the accidents that are declared are recorded in the database



Traffic Data - Surveys

Data

- Motorway tolls
- Traffic Management Centre
- Other individual studies
- Previous studies
- Louis - Berger Study (1979-1989)
- Annual Average Daily Traffic (AADT) of the main country's road network
- New National Survey of Origin – Destination (1993)



Surveys

- In the context of the Metro Development Study (1996-2000), detailed origin - destination data were gathered for the area of Athens
- Vehicle mileage data for urban and intercity buses are available through the Athens Urban Transport Organization (OASA) and KTEL buses respectively



Traffic Measurement Technology

Most common methods for collection of data on traffic volume:

- permanent pneumatic tubes under the pavement (mainly in big cities)
- tolls at motorways
- traffic cameras (Athens and Athens Ring Road Motorway)
- removable pneumatic tubes on the pavement surface (random – occasional measurements)



Database of Vehicles Fleet

- Disaggregate data
- Technical characteristics of vehicles
- Characteristics of registration licenses

- Data could be used in statistical road accident analyses providing useful indicators

Parameters limiting the potential of their exploitation

- Invalid recording of withdrawals
- No information for vehicles that are no longer in traffic
- No information on mopeds



Vehicle Fleet Statistics

- **ELSTAT** provides data regarding the vehicle fleet, derived from the Ministry of Infrastructure, Transport and Networks (MITN)
- Data are based on the issuing of **new vehicle registrations**
- The **monthly report** provides information, at country level, on the brand and type of the motor vehicle, as well as whether it is new or used
- The **annual data** present the breakdown of vehicles by type of vehicle and by geographical area
- The database **does not include** vehicles that move on rails, trolley busses, agricultural tractors and machinery, all motor vehicles of the armed forces, police, fire brigade, state services, diplomatic corps, foreign missions, and invalids of wars, as well as motorcycles with a cylinder capacity less than 50 cc
- Vehicle fleet data can be used as **exposure data** for the accidents and the accident involved vehicles



Safety Performance Indicators in Greece

- Data on Road Safety Performance Indicators are **not collected systematically** in Greece.
- Latest data come from an observational survey conducted by **NTUA** in 2009.
- Data on **seat-belt use, helmet use and mobile phone use** while driving were collected.



Seat-belt use rates in Greece

gr71. Seat belt use rate, Greece 2009

www.nrso.ntua.gr

Driver	Male			Female			Total
	16-24	25-54	>55	16-24	25-54	>55	
Yes	71%	75%	71%	73%	84%	84%	77%
No	29%	25%	29%	27%	16%	16%	23%
Total	100%	100%	100%	100%	100%	100%	100%

	Inside built up area			Outside built up area		
	Driver	Front seat	Rear seat	Driver	Front seat	Rear seat
Yes	72%	68%	19%	88%	85%	28%
No	28%	32%	81%	12%	15%	72%
Total	100%	100%	100%	100%	100%	100%

Driver	Vehicle type		Total
	Large	Small	
Yes	77%	76%	77%
No	23%	24%	23%
Total	100%	100%	100%

	Child restraint use		Total
	Inside built up area	Outside built up area	
Yes	57%	59%	57%
No	43%	41%	43%
Total	100%	100%	100%

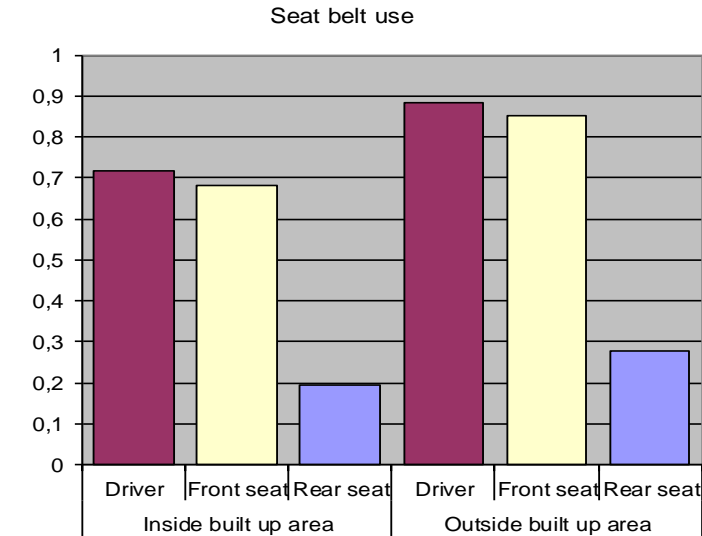

- Around 1 out of 4 drivers do not use seat belts
- Females have higher seat belt use rates
- Only 19% of rear seat passengers use seat belt inside urban area and 28% outside urban area
- Child restraint use is 57% with no significant difference inside / outside urban area

Issued : November 6th, 2009

About the data : [nrso-data-gr.pdf](#)

Sources : [NTUA.2009](#)

Processing : [National Technical University of Athens - Road Safety Observatory](#)



Helmet use rates in Greece

www.nrso.ntua.gr

gr72. Helmet use rate, Greece 2009

Driver	Male			Female			Total
	16-24	25-54	>55	16-24	25-54	>55	
Yes	61%	79%	67%	44%	82%	100%	75%
No	39%	21%	33%	56%	18%	0%	25%
Total	100%	100%	100%	100%	100%	100%	100%

	Inside built up area		Outside built up area	
	Driver	Passenger	Driver	Passenger
Yes	73%	41%	96%	91%
No	27%	59%	4%	9%
Total	100%	100%	100%	100%

Driver	Power Two Wheel		Total
	Large	Small	
Yes	80%	72%	75%
No	20%	28%	25%
Total	100%	100%	100%

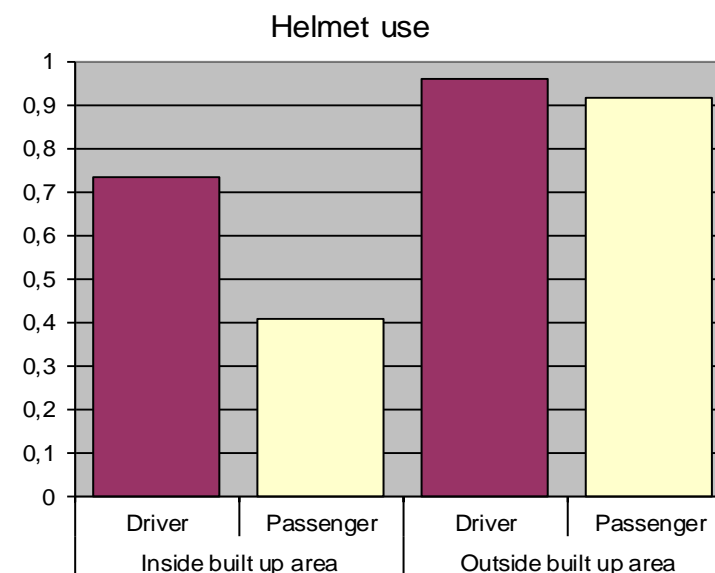

- 75% of motorcycle riders use their helmet
- Young females (16-24) have fewer helmet use rates than young males, while the opposite is the case for the other age groups
- Only 41% of motorcycle passengers use their helmet inside built-up areas
- More than 90% of riders use their helmet outside built-up areas

Issued : November 6th, 2009

About the data : [nrso-data-gr.pdf](#)

Sources : [NTUA.2009](#)

Processing : [National Technical University of Athens - Road Safety Observatory](#)



Mobile phone use while driving in Greece

gr73. Mobile phone use rate, Greece 2009

www.nrso.ntua.gr

	Male			Female			Total
	16-24	25-54	>55	16-24	25-54	>55	
Car driver	15%	9%	4%	16%	12%	1%	9%
PTW driver	4%	2%	2%	12%	3%	0%	2%

	Inside built up area	Outside built up area
Car driver	11%	6%
PTW driver	2%	2%

	Large	Small	Total
Car driver	9%	10%	9%
PTW driver	2%	3%	2%

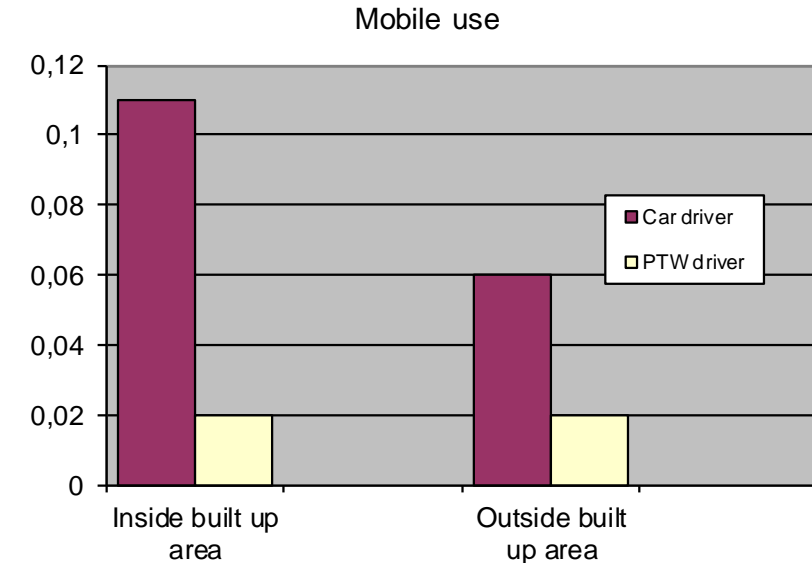

- Mobile phone use rate is increased for young car drivers (16 - 24)
- Mobile phone use rate is increased inside built-up area
- PTW riders present very low mobile phone use rates, except for young females (12%)

Issued : November 6th, 2009

About the data : [nrso-data-gr.pdf](#)

Sources : [NTUA,2009](#)

Processing : [National Technical University of Athens - Road Safety Observatory](#)



III. The SafeFITS Model



Objective

- To develop a macroscopic road safety decision making tool that will assist governments and decision makers, both in developed and developing countries, to decide on the most appropriate road safety policies and measures in order to achieve tangible results.
- Based on work carried out in the framework of the “Safe Future Inland Transport Systems (SafeFITS)” project of the United Nations Economic Commission for Europe (UNECE), financed by the International Road Union (IRU).



Conceptual Framework

Based on the five pillars of WHO Global Plan of Action (WHO, 2011) and an improved version of the SUNflower pyramid (2002):

SafeFITS layers

1. Economy and Management
2. Transport Demand and Exposure
3. Road Safety Measures
4. Road Safety Performance Indicators
5. Fatalities and Injuries

SafeFITS pillars

1. Road Safety Management
2. Road Infrastructure
3. Vehicle
4. User
5. Post-Crash Services

		PILLARS				
		1. Road Safety Management	2. Road Infrastructure	3. Vehicle	4. User	5. Post-Crash Services
LAYERS	1. Economy & Management	Economic Developments, Strategy & Targets, Regulatory framework (compliance with UN regulations)	Existence of motorways, of non-paved roads, of road tunnels, Existence of guidelines (for design, RSA etc.), Legislation on speeding	Number of registered vehicles, Vehicle age, Technical inspection legislation (maintenance, roadworthiness, overweight, ADR)	Requirements & regulations on drivers' licensing, Drivers' training, Medical exams of drivers, Legislation on alcohol / use of seatbelts / use of helmets	Trauma management sector level of development, Number of hospitals / doctors / Intensive Care (IC) beds per population
	2. Transport demand & exposure	Transport Modal Split (road/rail, passenger/freight, private/public), Share of urban areas, Weather conditions	Exposure with regard to road type, Length of road per road type, Share of Motorway length out of the total road network, Number of railway level crossings	Exposure with regard to vehicle type, Share of PTW, HGV / carriage of dangerous goods vehicles in the vehicle fleet	Exposure with regard to age & gender	
	3. Road Safety Measures	Assessment of measures, Data collection & analysis, International comparisons, Vehicle taxation, Road pricing	Treatment of High Risk Sites, Road Safety Audits, Tunnel Road Safety Management, Improvement of signage, Installation of road restraint systems, Lighting, Speed limits in urban areas, Traffic Calming	Renewal rate of vehicle fleet, Measures for second-hand vehicles, Vehicle related roadside controls, Automated driving	Enforcement, campaigns, Road safety education, Training	e-call, First aid training, Existence & organisation of trauma centers
	4. Road Safety Performance Indicators	Safety targets, stakeholders' involvement, detail of analysis for intervention selection, economic evaluation	Number of RSAs conducted, Percentage of High Risk Sites treated	Global NCAP score, Mean age of the vehicle fleet per vehicle type, Existence of safety equipment, e-safety	Speeding / Drink & drive infringements, Seatbelts use, Helmets use, Driver distraction, Driver fatigue	Emergency response time, Type of field treatment, Speed of treatment in hospital, Number of ambulances per population, Number of good samaritarians per population
	5. Fatalities & Injuries	Fatalities / injuries per million inhabitants, fatalities / injuries per million passenger cars, fatalities / injuries per 10 billion passenger-km	Fatalities / injuries in motorways, in 2-lane rural roads, in urban roads	Share of motorcycle fatalities out of the total fatalities	Share of pedestrian / bicyclist / motorcyclist fatalities out of the total fatalities, drink-driving related fatalities	Death rate, Hospitalization in IC Unit, Total length of hospitalization



Overview of the SafeFITS model

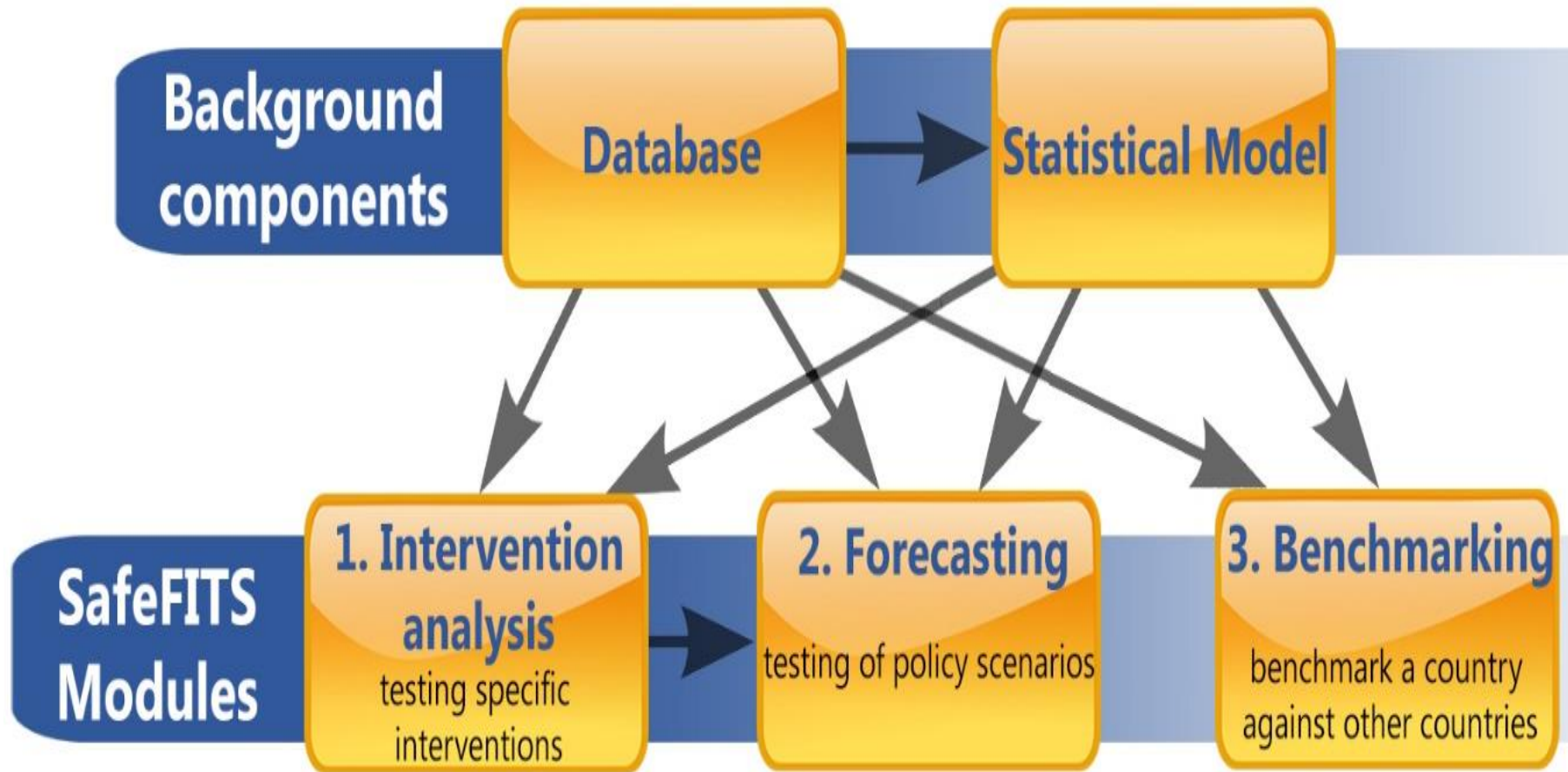

Architecture of the SafeFITS Database

- Data from the five layers and the five pillars
- **International databases** explored: WHO, UN, IRF, OECD, etc.
- Data for **130 countries** with population higher than 2,8 million inhabitants
- Data refer to **2013** or latest available year



SafeFITS Database Overview

- Wherever data for 2013 were not available, the **latest data available** were used.
- The missing values of each indicator of the countries were filled with **the mean value** of the indicator in their regions.
- The respective information of each variable is **properly represented** in the database for the statistical process.
- Data for most variables were available for almost all countries.
- **Low data availability** is observed for few variables regarding:
 - the restraint use rates
 - the percentage of fatalities attributed to alcohol
 - the distribution of fatalities by road user type
 - transport demand and exposure indicators



Data Analysis Methodology

- Two-step approach of statistical modeling:
 - Estimation of **composite variables** (factor analysis) in order to take into account as many indicators as possible of each layer
 - Correlating road safety outcomes with indicators through composite variables by developing a **regression model with explicit consideration of the time dimension**

- **Model specification**

$$\begin{aligned} \text{Log}(\text{Fatalities per Population})_{ti} = & A_i + \text{Log}(\text{Fatalities per} \\ & \text{Population})_{(t-\tau)} + B_i * \text{GDP}_{ti} + K_i * [\text{Economy \& Management}]_{ti} + L_i \\ & * [\text{Transport demand \& Exposure}]_{ti} + M_i * [\text{Road Safety Measures}]_{ti} \\ & + N_i * [\text{RSPI}]_{ti} + \varepsilon_i \end{aligned}$$

Where [Composite Variable]



Calculation of composite variables – Economy and Management

$$\begin{aligned} [Comp_EM] = & -0.250 (EM2_lt15yo) + 0.229 \\ & (EM3_gt65yo) + 0.228 (EM4_UrbanPop) + 0.224 \\ & (EM7_NationalStrategy) + 0.221 \\ & (EM8_NationalStrategyFunded) + 0.222 \\ & (EM9_FatalityTargets) \end{aligned}$$

Indicator loadings and coefficients on the estimated factor (composite variable) on **Economy and Management**

	Component	
	Loadings	Score coefficients
EM1_Popdensity	,091	,029
EM2_lt15yo	-,778	-,250
EM3_gt65yo	,714	,229
EM4_UrbanPop	,709	,228
EM5_LeadAgency	,284	,091
EM6_LeadAgencyFunded	,226	,073
EM7_NationalStrategy	,697	,224
EM8_NationalStrategyFunded	,626	,201
EM9_FatalityTargets	,692	,222



Calculation of composite variables – Transport Demand and Exposure

$$[[Comp_TE] = 0.161 (TE1_RoadNetworkDensity) + 0.149 (TE2_Motorways) + 0.238 (TE3_PavedRoads) + 0.272 (TE4_VehiclesPerPop) + 0.267 (TE5_PassCars) - 0.221 (TE7_PTW) - 0.117 (TE10_PassengerFreight)$$

Indicator loadings and coefficients on the estimated factor (composite variable) on Transport Demand and Exposure

	Component	
	Loadings	Score coefficients
TE1_RoadNetworkDensity	,497	,161
TE2_Motorways	,460	,149
TE3_PavedRoads	,734	,238
TE4_VehiclesPerPop	,839	,272
TE5_PassCars	,825	,267
TE6_VansLorries	-,132	-,043
TE7_PTW	-,681	-,221
TE8_Vehkm_Total	,269	,087
TE9_RailRoad	,136	,044
TE10_PassengerFreight	-,360	-,117



Calculation of composite variables - Measures

$$\begin{aligned}
 [Comp_ME] = & 0.069(ME2_ADR) + \\
 & 0.045(ME4_SpeedLimits_urban) + \\
 & 0.064(ME6_SpeedLimits_motorways) + \\
 & 0.088(ME7_VehStand_seatbelts) + \\
 & 0.091(ME8_VehStand_SeatbeltAnchorages) + \\
 & 0.092(ME9_VehStand_FrontImpact) + \\
 & 0.091(ME10_VehStand_SideImpact) + \\
 & 0.090(ME11_VehStand_ESC) + \\
 & 0.087(ME12_VehStand_PedProtection) + \\
 & 0.090(ME13_VehStand_ChildSeats) + \\
 & 0.068(ME15_BAClimits) + 0.068(ME16_BAClimits_young) \\
 & + 0.065(ME17_BAClimits_commercial) + \\
 & 0.057(ME19_SeatBeltLaw_all) + \\
 & 0.063(ME20_ChildRestraintLaw) + \\
 & 0.034(ME22_HelmetFastened) + \\
 & 0.038(ME23_HelmetStand) + 0.038(ME24_MobileLaw) + \\
 & 0.035(ME25_MobileLaw_handheld) + \\
 & 0.038(ME27_PenaltyPointSyst) + \\
 & 0.040(ME29_EmergTrain_nurses)
 \end{aligned}$$

Indicator loadings and coefficients on the estimated factor (composite variable) on Measures

	Component	
	Loadings	Score coefficients
ME1_RSA	,245	,025
ME2_ADR	,681	,069
ME3_SpeedLaw	,229	,023
ME4_SpeedLimits_urban	,443	,045
ME5_SpeedLimits_rural	,200	,020
ME6_SpeedLimits_motorways	,634	,064
ME7_VehStand_seatbelts	,877	,088
ME8_VehStand_SeatbeltAnchorages	,906	,091
ME9_VehStand_FrontImpact	,908	,092
ME10_VehStand_SideImpact	,904	,091
ME11_VehStand_ESC	,891	,090
ME12_VehStand_PedProtection	,862	,087
ME13_VehStand_ChildSeats	,896	,090
ME14_DrinkDrivingLaw	,126	,013
ME15_BAClimits	,670	,068
ME16_BAClimits_young	,670	,068
ME17_BAClimits_commercial	,645	,065
ME18_SeatBeltLaw	,297	,030
ME19_SeatBeltLaw_all	,570	,057
ME20_ChildRestraintLaw	,628	,063
ME21_HelmetLaw	,236	,024
ME22_HelmetFastened	,334	,034
ME23_HelmetStand	,379	,038
ME24_MobileLaw	,375	,038
ME25_MobileLaw_handheld	,350	,035
ME26_MobileLaw_handfree	-,295	-,030
ME27_PenaltyPointSyst	,378	,038
ME28_EmergTrain_doctors	,178	,018
ME29_EmergTrain_nurses	,399	,040



Calculation of composite variables - SPIs

$$\begin{aligned}
 [Comp_PI] = & 0.144 (PI1_SeatBeltLaw_enf) + 0.155 \\
 & (PI2_DrinkDrivingLaw_enf) + 0.152 \\
 & (PI3_SpeedLaw_enf) + 0.160 (PI4_HelmetLaw_enf) \\
 & + 0.155 (PI5_SeatBelt_rates_front) + 0.146 \\
 & (PI6_SeatBelt_rates_rear) + 0.150 \\
 & (PI7_Helmet_rates_driver) + 0.127 \\
 & (PI8_SI_ambulance) + 0.116 (PI9_HospitalBeds)
 \end{aligned}$$

Indicator loadings and coefficients on the estimated factor (composite variable) on SPIs

	Component	
	Loadings	Score coefficients
PI1_SeatBeltLaw_enf	,756	,144
PI2_DrinkDrivingLaw_enf	,812	,155
PI3_SpeedLaw_enf	,795	,152
PI4_HelmetLaw_enf	,837	,160
PI5_SeatBelt_rates_front	,811	,155
PI6_SeatBelt_rates_rear	,766	,146
PI7_Helmet_rates_driver	,784	,150
PI8_SI_ambulance	,667	,127
PI9_HospitalBeds	,607	,116



Final Statistical Model

The **optimal performing model** for the purposes of SafeFITS

- **Dependent variable** is the logarithm of the fatality rate per population for 2013
- The main **explanatory variables** are the respective logarithm of fatality rate in 2010 and the respective logarithm of GNI per capita for 2013
- Four **composite** variables: the economy & management, the transport demand and exposure, the measures, and the SPIs

Parameter	B	Std. Error	95% Confidence Interval		Hypothesis Test		
			Lower	Upper	Wald Chi-Square	df	p-value
(Intercept)	1,694	,2737	1,157	2,230	38,291	1	<,001
Comp_ME	-,135	,0646	-,261	-,008	4,358	1	,037
Comp_TE	-,007	,0028	-,013	-,002	7,230	1	,007
Comp_PI	-,007	,0030	-,013	-,001	5,652	1	,017
Comp_EM	,007	,0051	-,003	,017	2,009	1	,156
LNfestim_2010	,769	,0462	,678	,859	276,322	1	<,001
LNGNI_2013	-,091	,0314	-,153	-,030	8,402	1	,004
(Scale)	,038						
Likelihood Ratio	1379,00						
df	6						
p-value	<,001						



Statistical Model Assessment

In order to **assess** the model, a comparison of the observed and the predicted values was carried out:

- The mean absolute prediction error is estimated at **2.7 fatalities per population**, whereas the mean percentage prediction error is estimated at **15%** of the observed value.
- The model is of **very satisfactory performance** as regards the good performing countries (low fatality rate) and of **quite satisfactory performance** as regards the medium performing countries.

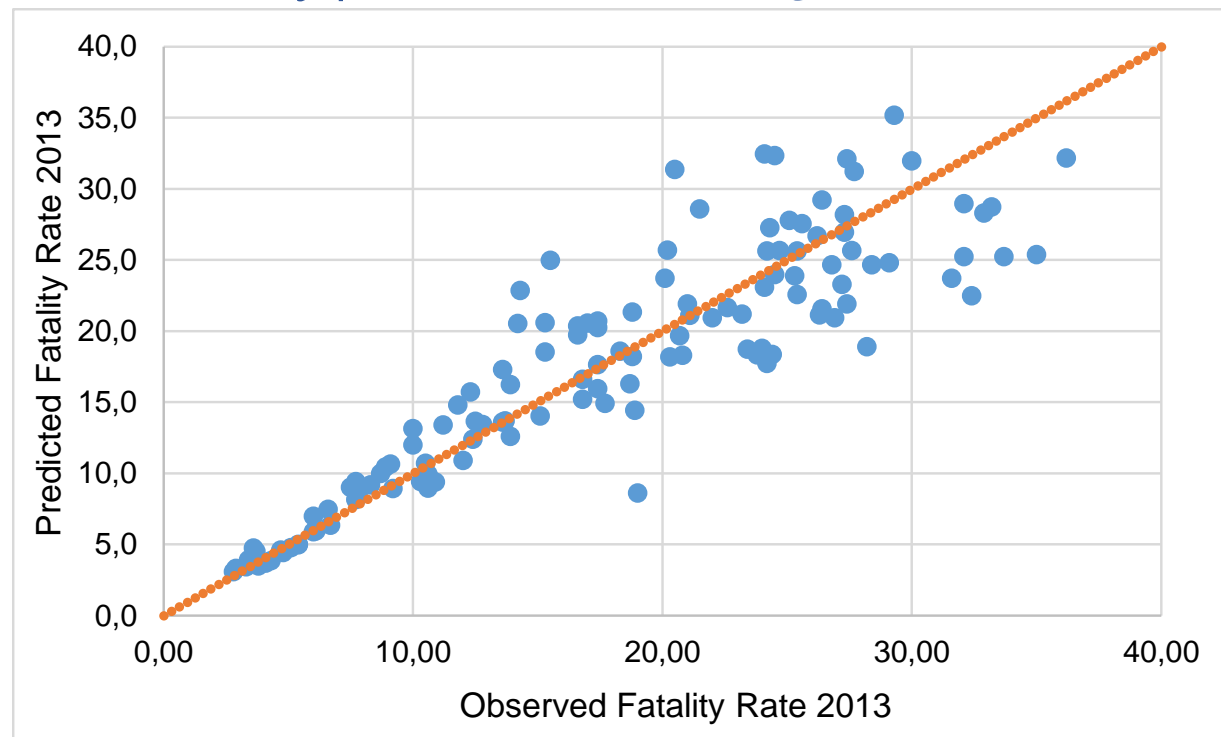

Statistical Model Validation

In order to **validate** the model, a cross-validation was carried out with two subsets:

- **80%** of the sample was used to develop (fit) the model, and then the model was implemented to predict the fatality rate for 2013 of the 20% of the sample not used
- **70%** of the sample was used to develop (fit) the model, and then the model was implemented to predict the fatality rate for 2013 of the 30% of the sample not used

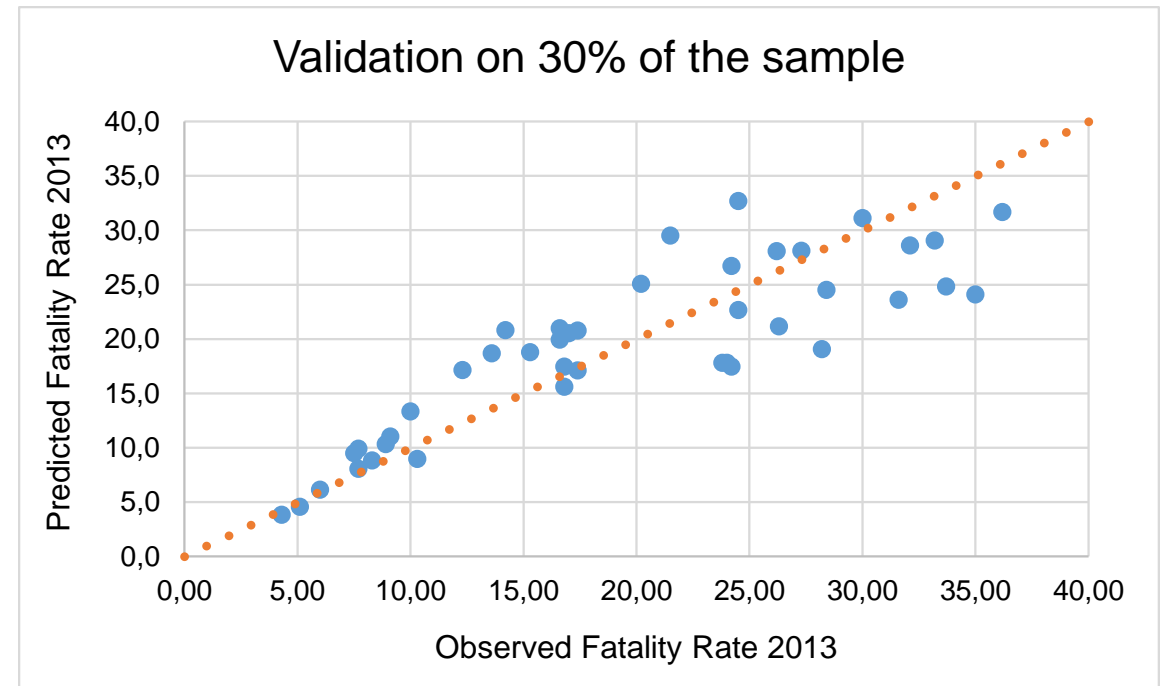
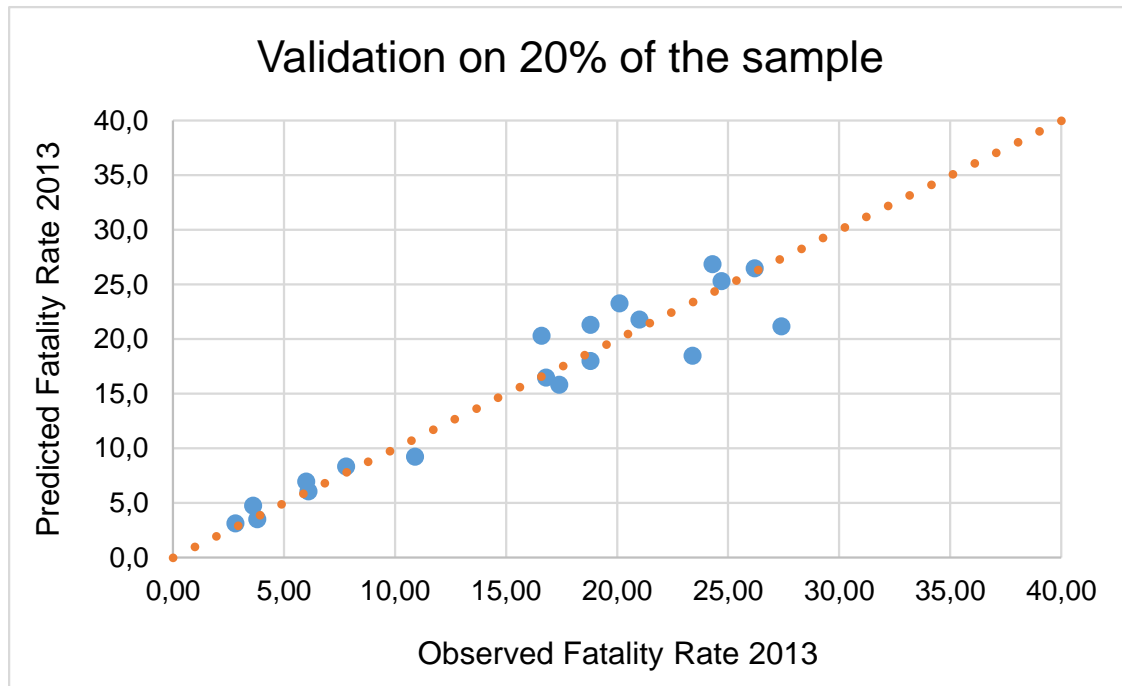

Model Application

Examples of statistical model application:

- one low performance country
- two middle performance countries
- one high performance country

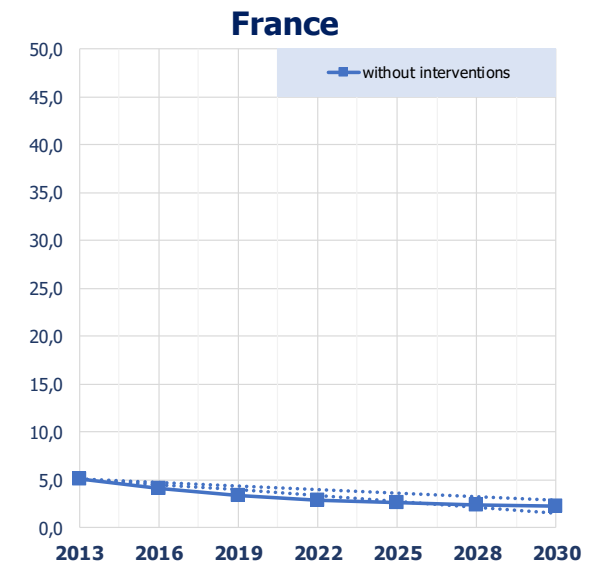
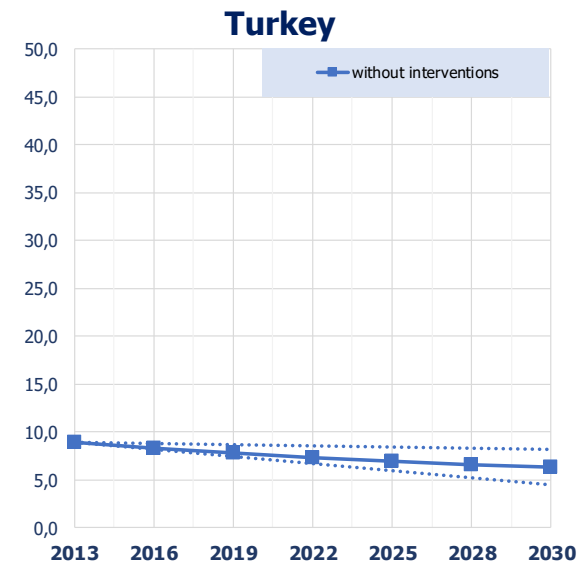
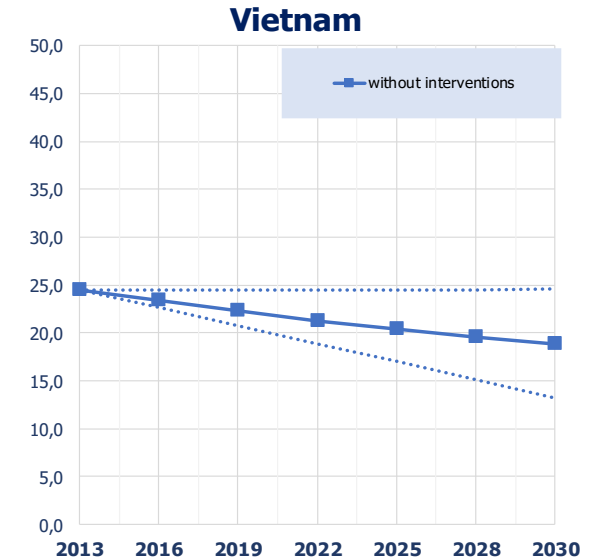
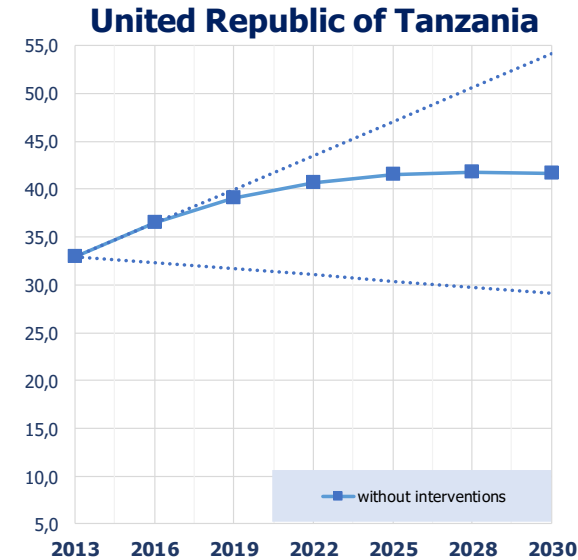

SafeFITS Model Demonstration - Albania

The overall model implementation includes 3 distinct steps:

- Step 1 – Countries Benchmark
- Step 2 – Forecast with no new interventions
- Step 3 – Forecast with interventions



Step 1: Benchmark

User input:

The user has the option to select a country, the category of indicators to be displayed and benchmark type.

Analysis:

The outputs are based only on the database and no statistical modeling implementation is taking place.

Benchmarking results:

- Reactive diagrams presenting a benchmark of the base year situation for a selected category
- Benchmarking takes place on a global and regional scale

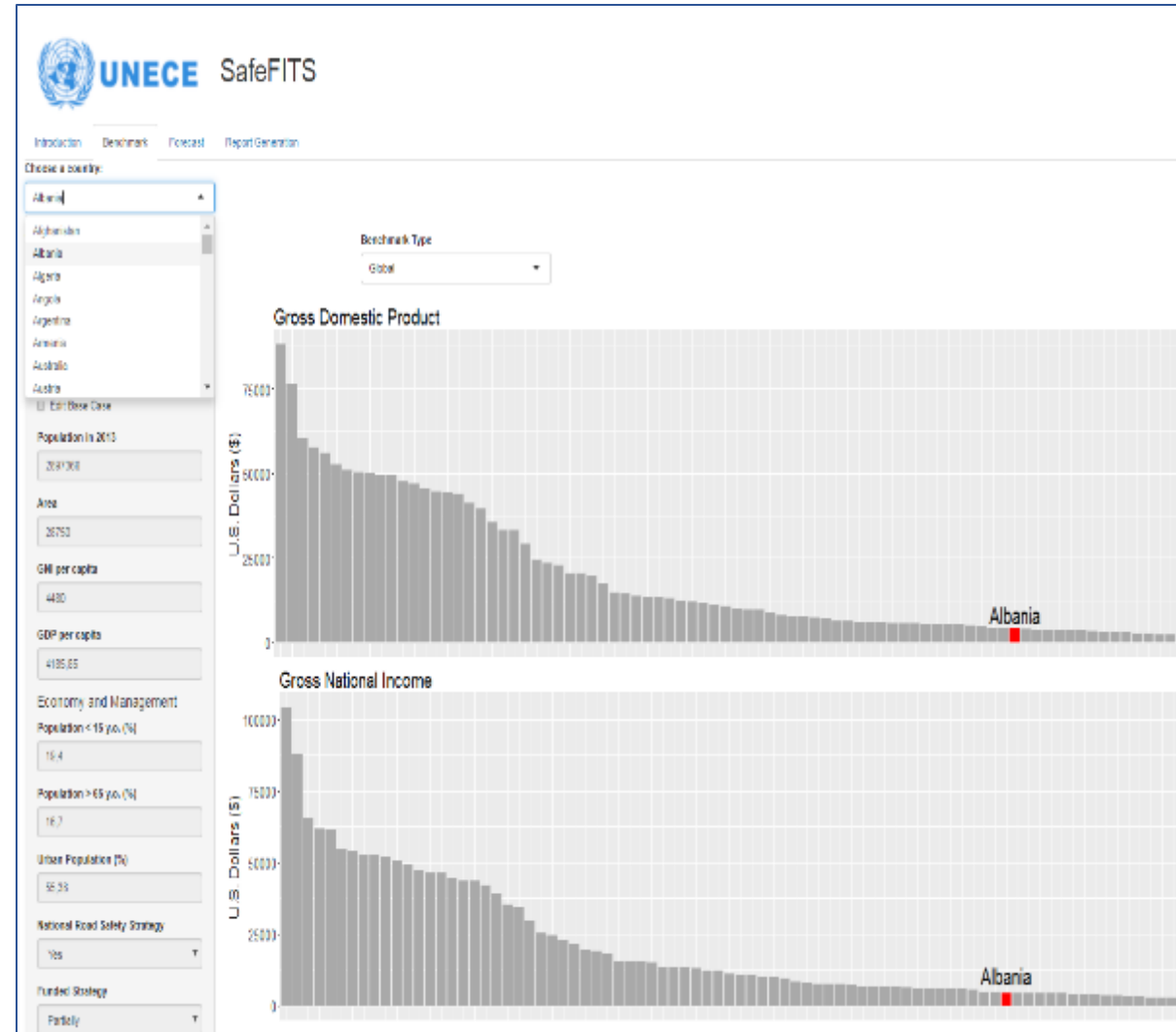

Step 2: Forecast with no new interventions

User input:

The user selects the intervention year and the benchmark type

Analysis:

The SafeFITS model is implemented for the year of reference on the basis of GNI and demographic indicators projection

Forecasting results:

The trend for the variable fatalities per population through the years (2013-2031), alongside with the confidence intervals

Benchmarking results:

- Overall ranking
- Regional ranking

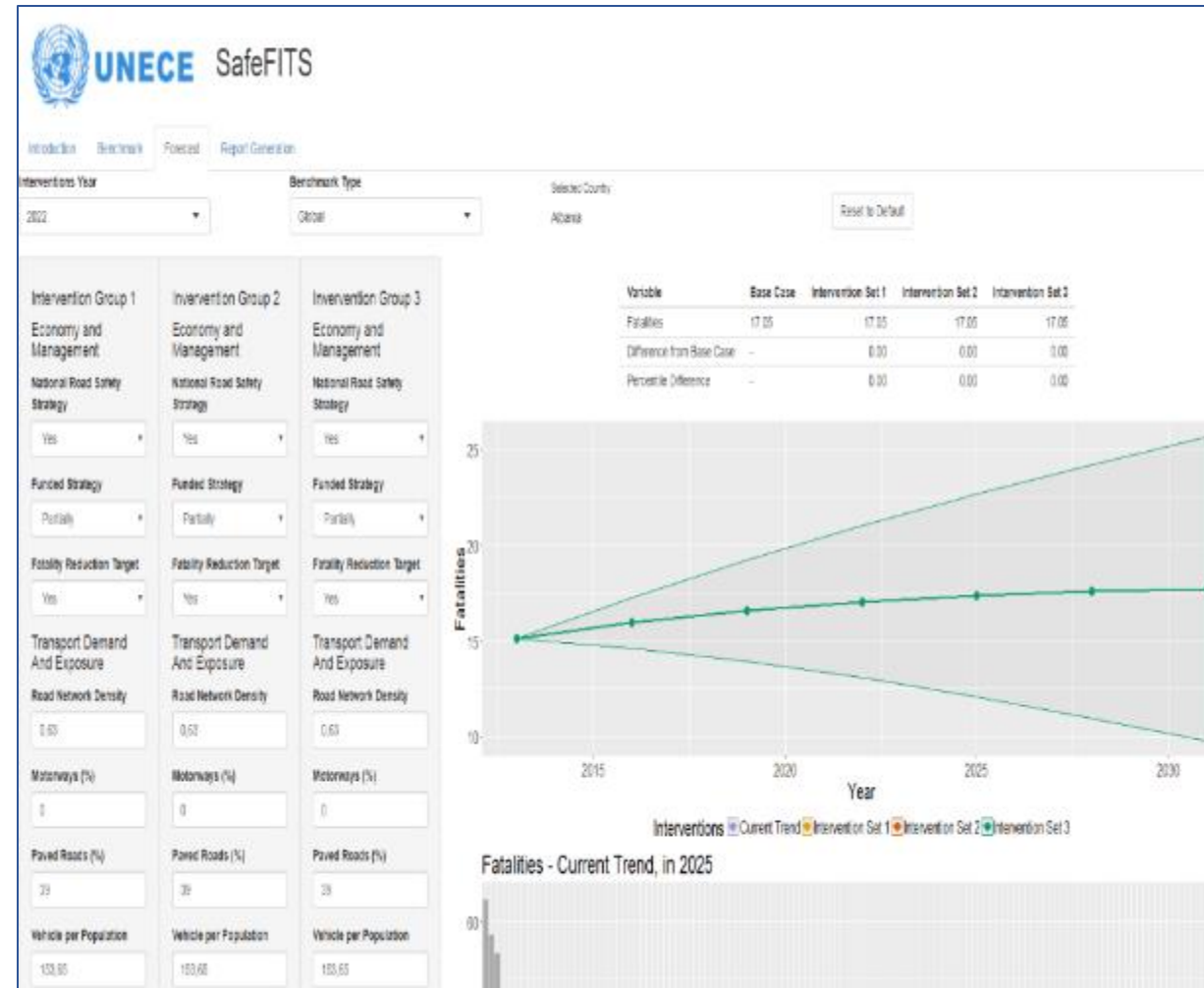

Step 3: Forecast with interventions

User input:

The user selects the intervention year and then 3 different sets of interventions

Analysis:

The SafeFITS model is implemented for the forecasting year on the basis of the intervention set selected

Forecasting results:

The trend for the variable fatalities per population through the years (2013-2031), on which the forecast for the intervention year is also identifiable.

Benchmarking results:

- Overall ranking
- Regional ranking

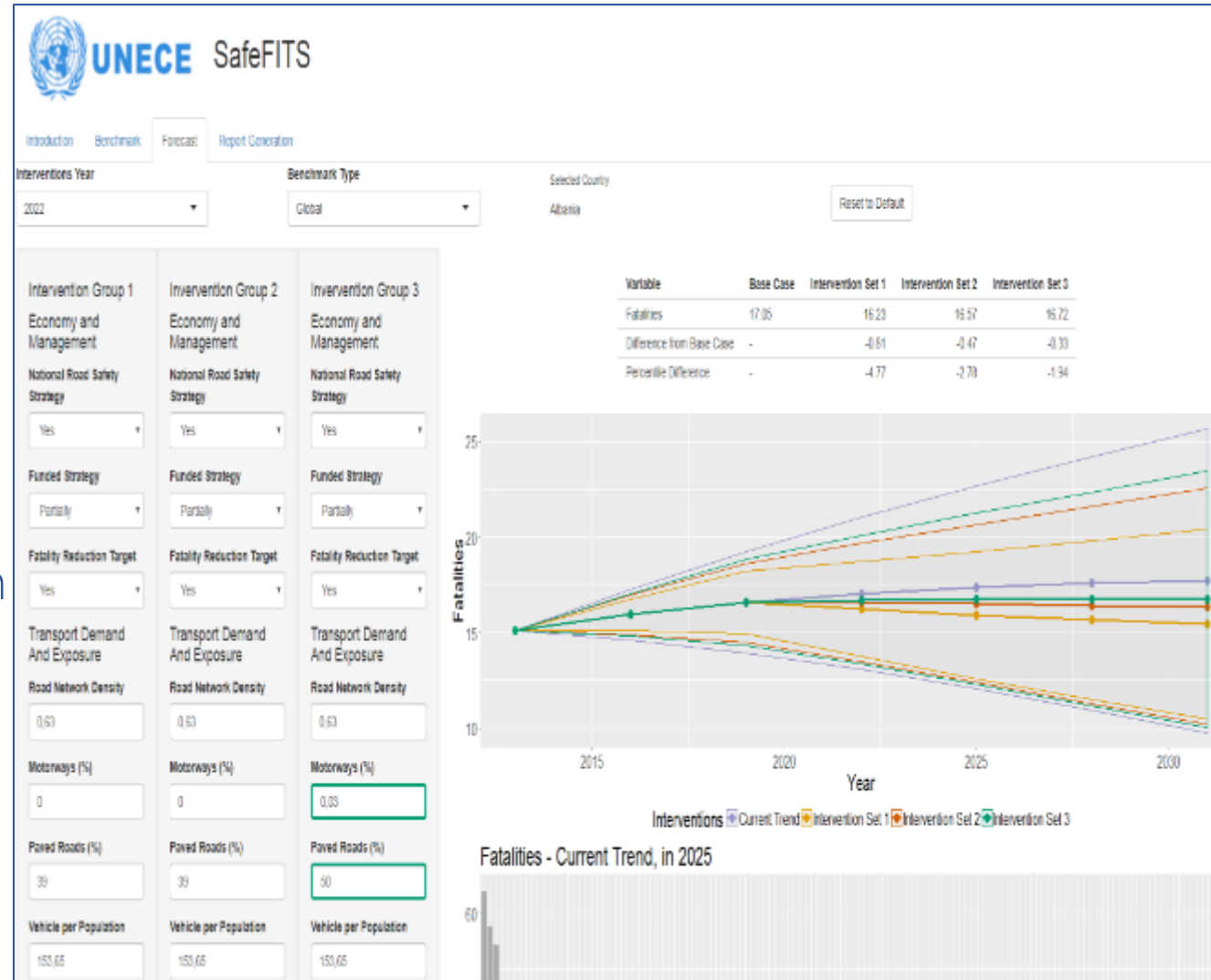

Model limitations and future improvements

- The SafeFITS model was developed on the basis of **the most recent and good quality data available internationally**, and by means of rigorous statistical methods. However, data and analysis methods always have some limitations.
- Data are primarily **directed at vehicle occupants** and thus, effects on road safety outcomes of VRUs may not be captured.
- The effects of interventions may not reflect the unique contribution of each separate intervention. It is strongly recommended to **test combinations of “similar” interventions** (e.g. several vehicle standards, several types of enforcement or safety equipment use rates etc.)
- The factor analysis procedure **does not assume or indicate that a direct causal relationship exists**.
- The **calibration with new data** will be the ultimate way to fully assess the performance of the model.



Benefits for the Policy Makers

- The first global road safety model to be used for policy support
 - Global assessments (i.e. monitoring the global progress towards the UN road safety targets)
 - Individual country assessments of various policy scenarios
- A framework which **enhances the understanding of road safety causalities**, as well as of the related difficulties.
- Full exploitation of the currently available global data, and use of rigorous analysis techniques, to **serve key purposes in road safety policy analysis**: benchmarking, forecasting.
- An important step for **monitoring, evidence-base and systems approach** to be integrated in decision-making.



IV. Road Safety Data in Albania



Data for Albania in SafeFITS Database

- In the SafeFITS model data for 2013 have been used.
- Missing data mainly for exposure and safety performance indicators
- For the missing values, the latest available data were used.
- Some of the latest available data in international databases may not refer to a recent year (e.g. latest data for road network length in Albania from 2002).
- Full time series of fatality data exist in international databases.
- Reported and WHO estimated number of fatalities for Albania differ significantly.



Data for Albania – Economy and Management

a/a	Variable	Source of data	Data	Year of data
1	Population in thousands (2013)	World Bank Database	2.897.366	2013
2	Area (sq km) (2013 or latest available year)	World Bank Database	28.750	2013
3	Gross national income per capita in US \$ (2013 or latest available year)	World Bank Database	4,48	2013
4	Population density	World Bank Database	100,8	2013
5	Percentage of population under 15 years old (2013 or latest available year)	World Bank Database	19,40	2013
6	Percentage of population over 65 years old (2013 or latest available year)	World Bank Database	16,70	2013
7	Percentage of urban population (2013 or latest available year)	World Bank Database	55,38	2013
8	Existence of lead agency	WHO, 2015	Yes	2013
9	The lead agency is funded	WHO, 2015	Yes	2013
10	Existence of national road safety strategy (2013)	WHO, 2015	Yes	2013
11	The strategy is funded (2013)	WHO, 2015	Partially	2013
12	Existence of fatality reduction target (2013)	WHO, 2015	Yes	2013



Data for Albania – Transport Demand and Exposure

a/a	Variable	Source of data	Data	Year of data
13	Length of road network (kms)	IRF, 2015	18.000	2002
14	Road network density (2013 or latest available year)	IRF, 2015	0,63	2002
15	Percentage of motorways of total road network (2013 or latest available year)	IRF, 2015	0,00	2002
16	Percentage of paved roads of total road network (2013 or latest available year)	IRF, 2015	39,00	2002
17	Total number of vehicles in use (excl. 2-wheelers)	IRF, 2015	445.173	2013
18	Total number of vehicles in use (incl. 2-wheelers)	IRF, 2015	471.837	2013
19	Total number of vehicles in use per population (2013 or latest available year)	IRF, 2015	0,154	2013
20	Number of passenger cars (2013 or latest available year)	IRF, 2015	341.691	2013
21	Number of buses/motorcoaches (2013 or latest available year)	IRF, 2015	5.676	2013
22	Number of vans and lorries (2013 or latest available year)	IRF, 2015	71.142	2013
23	Number of power two wheelers (2013 or latest available year)	IRF, 2015	26.664	2013
24	Ratio of passenger cars in use of total vehicle fleet (2013 or latest available year)		0,72	2013
25	Ratio of vans and lorries in use of total vehicle fleet (2013 or latest available year)		0,15	2013
26	Ratio of powered two wheelers in use of total vehicle fleet (2013 or latest available year)		0,06	2013
27	Vehicle kilometres - total in millions (2013 or latest available year)	IRF, 2015	n/a	
28	Passenger kilometres - total in millions (2013 or latest available year)	IRF, 2015	7.918,0	2011
29	Passenger kilometres - road in millions (2013 or latest available year)	IRF, 2015	7.900,0	2011
30	Passenger kilometres - rail in millions (2013 or latest available year)	IRF, 2015	15,9	2012
31	Tonne kilometres - total in millions (2013 or latest available year)	IRF, 2015	n/a	
32	Ratio of rail per road passenger transport (2013 or latest available year)		0,0023	2011
33	Ratio of passenger per freight transport (2013 or latest available year)		n/a	



Data for Albania – Road Safety Measures

a/a	Variable	Source of data	Data	Year of data
34	Road safety audits on new roads	WHO, 2015	Yes	2013
35	Existence of ADR law	UNECE database	Yes	2013
36	Existence of speed law (2013)	WHO, 2015	Yes	2013
37	Maximum speed limits on urban roads (2013)	WHO, 2015	40 km/h	2013
38	Maximum speed limits on rural roads (2013)	WHO, 2015	80 km/h	2013
39	Maximum speed limits on motorways (2013)	WHO, 2015	110 km/h	2013
40	Vehicle standards-seat belts (2013)	WHO, 2015	No	2013
41	Vehicle standards-seat belt anchorages (2013)	WHO, 2015	No	2013
42	Vehicle standards-frontal impact (2013)	WHO, 2015	No	2013
43	Vehicle standards-side impact (2013)	WHO, 2015	No	2013
44	Vehicle standards-Electronic Stability Control (2013)	WHO, 2015	No	2013
45	Vehicle standards-Pedestrian Protection (2013)	WHO, 2015	No	2013
46	Vehicle standards-child seats (2013)	WHO, 2015	No	2013
47	Existence of drink-driving law (2013)	WHO, 2015	Yes	2013
48	BAC limits less than or equal to 0.05 g/dl (2013)	WHO, 2015	Yes	2013
49	BAC limits lower than or equal to 0.05g/dl for young/novice drivers (2013)	WHO, 2015	Yes	2013
50	BAC limits lower than or equal to 0.05g/dl for commercial drivers (2013)	WHO, 2015	Yes	2013
51	Existence of seat-belt law (2013)	WHO, 2015	Yes	2013
52	The seat-belt law applies to all occupants (2013)	WHO, 2015	Yes	2013
53	Existence of national child restraints law (2013)	WHO, 2015	Yes	2013
54	Existence of helmet law (2013)	WHO, 2015	Yes	2013
55	Law requires helmet to be fastened (2013)	WHO, 2015	No	2013
56	Law requires specific helmet standards (2013)	WHO, 2015	Yes	2013
57	Existence of national law on mobile phone use while driving (2013)	WHO, 2015	Yes	2013
58	The law applies to hand-held phones (2013)	WHO, 2015	Yes	2013
59	The law applies to hands-free phones (2013)	WHO, 2015	No	2013
60	Demerit/Penalty Point System in place (2010)	WHO, 2013	Yes	2010
61	Training in emergency medicine for doctors (2013)	WHO, 2015	No	2013
62	Training in emergency medicine for nurses (2013)	WHO, 2015	Yes	2013



Data for Albania – Safety Performance Indicators

a/a	Variable	Source of data	Data	Year of data
63	Effectiveness of seat-belt law enforcement (2013)	WHO, 2015	7	2013
64	Effectiveness of drink-driving law enforcement (2013)	WHO, 2015	5	2013
65	Effectiveness of speed law enforcement (2013)	WHO, 2015	6	2013
66	Effectiveness of helmet law enforcement (2013)	WHO, 2015	4	2013
67	Seat-belt wearing rate in fronts seats (2013 or latest available year)	WHO, 2015	16,00	2013
68	Seat-belt wearing rate in rear seats (2013 or latest available year)	WHO, 2015	n/a	
69	Helmet wearing rate for drivers (2013 or latest available year)	WHO, 2015	n/a	
70	Estimated % seriously injured patients transported by ambulance (2013)	WHO, 2015	11%-49%	2013
71	Number of hospital beds per 1,000 population (2012 or latest available year)	Wold Bank Database	2,60	2012



Data for Albania – Fatalities and Injuries

a/a	Variable	Source of data	Data	Year of data
72	Fatality rate per 100,000 population (2013)	IRF, 2015	10,18	2013
73	Fatality rate per 100,000 population (2010)	IRF, 2015	12,08	2013
78	Estimated Fatality rate per 100,000 population (2013)	WHO, 2015	15,10	2013
79	Estimated Fatality rate per 100,000 population (2010)	WHO, 2013	12,70	2013
85	Share of 4-wheelers fatalities (%) (2013)	WHO, 2015	50,8	2013
86	Share of 2-wheelers fatalities (%) (2013)	WHO, 2015	13,2	2013
87	Share of cyclist fatalities (%) (2013)	WHO, 2015	4,1	2013
88	Share of pedestrian fatalities (%) (2013)	WHO, 2015	31,2	2013
89	Alcohol related fatalities (%) (2013)	WHO, 2015	6,1	2013
90	Share of male fatalities (%) (2013)	WHO, 2015	80	2013
91	Share of female fatalities (%) (2013)	WHO, 2015	20	2013
92	Number of fatalities-IRF	IRF, 2015	295	2013
93	Reported number of fatalities-WHO	WHO, 2015	295	2013
94	Estimated number of fatalities-WHO	WHO, 2015	478	2013



Conclusions

- A variety of data is needed to support road safety decision making
- There are still many challenges on data availability and quality in most countries
- SafeFITS is the first global road safety model making full exploitation of the existing data - however the quality of the data poses limitations to the usability of the model
- The collection of more, more recent and more accurate data will allow to further improve SafeFITS
- Case studies in selected countries will allow to demonstrate the potential for model improvement and the importance of the quality of the data





Needs and Uses of Road Safety Data within the UN SafeFITS Model



Dr. Eleonora Papadimitriou, Prof. George Yannis
National Technical University of Athens

Albania Road Safety Performance Review
Capacity Building Workshop
Durrës, Albania, 6-7 February 2018